The Fresno Morning Republican

VOL. XLVI—NO. 72. FRESNO, CALIFORNIA, THURSDAY, SEPTEMBER 10, 1914. PRICE FIVE CENTS

GERMANY RUSHING REINFORCEMENTS TO ARMY IN FRANCE

Belgian Refugees Arrive in Great Numbers in Great Britain

RAILROADS MAKE APPEAL TO PRESIDENT WILSON

Ask Him to Intercede With Public for Higher Rates

WAR EFFECT BAD

Inability to Finance Companies Creates Serious Situation

WASHINGTON, Sept. 9.—President Wilson began consolidation tonight n an appeal laid before him today by a committee of railroad executives representing every large road in the country. He was asked to aid the railroads in tiding over financial difficulties arising from the war in Europe. No specific plan was presented.

The railroad men were hopeful after the conference that Wilson, through a public letter or otherwise, might show that he believed they had laid the groundwork for consideration of specific requests to be made later. These requests were understood to include a postponement of consideration of the railway securities bill now pending in Congress, legislation allowing the Interstate Commerce commission to take general conditions into consideration in passing on petitions for rate increases and the re-opening of the recently decided advance freight rate cases.

After the conference, the railroad executives met Commissioner Clements, McChord, Clark and Daniels of the Interstate Commerce commission. A copy of an address presented to the President was laid before the commissioners, and the general railroad situation, as altered by events since the outbreak of the European war, was explained. The railroad executives said they were ready for affording relief to which the roads might be entitled and which the commission could lawfully grant.

At the White House tonight, it was said the President would give careful consideration to the problem. He indicated his sympathy with the appeal of the railroads, but made no promises.

"Simultaneously with the great impairment of earnings generally," the railroad men's statement said, "credit conditions have broken down and the absolute and immediate necessities of both public and private borrowers of money here and abroad have already increased interest rates to a level unthought of a few months ago—rates much higher than present net earnings return on the railroad property of the United States.

"This emergency was not contemplated when the Interstate Commerce commission rendered its decision in the eastern rate case, yet the problems now confronting the railroads greatly transcend the seriousness of those which existed then. The menace is now not only to railroad credit, but to the transportation service itself, and efficient transportation is inseparably connected with the welfare of our people."

"Securities of United States railroads," continues the statement, "held abroad are computed at from three to five billion dollars. It is a certainty that bond and note obligations of the railroads maturing before the end of next year aggregate over $520,000,000. In the highest public interest, it is imperative that those obligations shall be met. Yet it is evident that for a long time Europe will not be a lender of money to America. On the contrary the war will create such enormous debts and involve such a general dislocation of industry and commerce that Europe must realize largely on its holding of American securities regardless of the price obtainable."

The specific requests of the railroad men were:

"That the President will call the attention of the country to the pressing necessity for support of railroad credit by the co-operative and sympathetic effort of the public and all governmental authorities, and that the railroads be relieved as far as possible from further immediate burdens involving additional expense.

"That the President will urge a practical recognition of the fact that an emergency is on the railroads which requires, in the public interest, that they have an additional revenue, and that the appropriate governmental agencies seek a way by which such additional revenue may be properly and promptly provided.

"The credit of the railroads," said the statement, "seriously impaired, as we believe, before the war, is now confronted by an emergency of a magnitude without parallel in history."

EXPOSITION BUILDING FOR A PEACE TEMPLE

SAN FRANCISCO, Sept. 9.—President Charles C. Moore of the Panama-Pacific International Exposition issued the following statement at Santa Cruz regarding a movement for international peace:

"I beg to state now that I shall immediately submit to the board of directors of the exposition a proposition to dedicate to peace purposes one of the completed structures of the exposition, preferably the great festival hall, offering it to the world as the pacific palace of peace."

KAISER WILLIAM APPEALS TO PRESIDENT WILSON

Complains Allies Are Using Dum-Dum Bullets in the War

TEXT NOT PUBLIC

Emperor's Heart Is Said to "Bleed for Louvain"

WASHINGTON, Sept. 9.—President Wilson received a personal cablegram today from Emperor William of Germany, protesting against the use by the allied armies of dum-dum bullets and the participation in the war by civilians of Belgium. The message expressed also the German emperor's deep regret at the destruction of the Belgian city of Louvain.

"My heart bleeds for Louvain," is one of the phrases which the emperor is understood to have used. He declared, however, that the population of Belgium had offered such resistance that his generals had in many cases found it necessary to administer severe punishment.

The contents of the message was closely guarded. No one at the White house or state department would even admit officially that it had arrived, even though press dispatches from London and Copenhagen gave an outline of the dispatch early in the day. The reason for the secrecy was not divulged. Persons who knew the contents of the message, however, declared it did not ask the President to take any action, but simply laid before him the emperor's contention in connection with the controversy that has arisen over alleged atrocities by the German army in Belgium.

Beats Belgians

The knowledge that an official commission was enroute from Belgium to lay before President Wilson the Belgian side of the case, is believed to have prompted the emperor to make personal explanation of the incident to Washington.

It is not known what reply President Wilson will make, but the attitude of the Washington government toward protests of this kind in the present war has heretofore been one of a neutral auditor.

All the belligerents are anxious to lay their protests before the American government, because they wish through it to meet the court of public opinion. Realizing this as their chief desire, the administration has not attempted to pass upon the merits of any of the protests, leaving the discussion of means of ending such excesses as are complained of to future international conferences.

The use of dum-dum bullets and the unnecessary destruction of property are specifically prohibited by articles of The Hague convention. The only penalty provided for violating them is the imposition of an indemnity at the end of the war upon the countries guilty of such violations. Belligerents, therefore, are anxious to place their cases on record, so that at the final reckoning in the peace council which will terminate the war, approximate consideration may be given to their claims.

At the French embassy denial not only was made that the allies had been using dum-dum bullets, but the opinion was expressed that no manufacturer in France was able to make such bullets.

BORDER EMBARGO IS AGAIN LIFTED

Weapons Are Permitted Freely Into Mexico—Troops Removed

EL PASO, Texas, Sept. 9.—General John B. Pershing, commanding the border patrol from Fort Bliss, Texas, received orders today from Washington to lift the embargo on arms which has been in effect since the occupation of Vera Cruz by American troops. The order was executed immediately.

American soldiers who have been patrolling the international line east and west of El Paso were removed to their garrisons. The inspection of international traffic on the bridges spanning the Rio Grande was stopped. Heretofore each vehicle, passenger or pedestrian was searched by American soldiers and all baggage closely inspected.

Today's act by the War Department was hailed by agents here of the Constitutionalist government as a virtual recognition of Mexico's new government. The Villa agents appeared elated over the incident while no comment was forthcoming from Carranza representatives.

PROPOSE OIL FOR COPPER SMELTERS

WASHINGTON, Sept. 9.—A bill to authorize government purchase of not more than fifteen million pounds of copper was introduced today by Representative MacDonald of Michigan. It is identical with the bill introduced by Senator Ashurst to help the smelters operate during the European emergency.

Day In War Area

Latest official reports from the French government indicate that the offensive tactics undertaken in the last day or two by the allied armies, have had the effect of forcing the Germans back at various points in the battle line, which extends from a few miles east of Paris, to Verdun, a distance of about two hundred miles.

Bordeaux reports officially that the British army has crossed the River Marne and that the Germans have fallen back twenty-five miles. The efforts of the Germans to break the French lines on the Ourcq river are likewise officially reported to have failed.

Seemingly, the Germans are short of ammunition at the front, and are having difficulties in provisioning and the French war department officially announces that "on the whole, the Germans appear to be beginning a movement of retreat."

The Russian and Austrian arms continue to oppose each other in a long drawn out engagement in the Lublin district, Russian Poland. An official statement issued at Petrograd declares that both Austrian and German troops have been dislodged from their fortified positions in that section, and have retired towards th south.

The battlefield in France is that over which Napoleon fought in 1814, with entrenched camps on both wings and the center. Paris covers the left wing, Chalons, the center, and Verdun the right, while mobile columns of troops are ready to join in the fighting wherever the line is threatened.

Vitry-le-Francois and Montmirail seem to be the points of the chief engagements, and there the carnage has been the heaviest. The allies aim at preventing the German turning movement, with a mass of troops composed of many army corps.

King George has addressed a message to the British Dominions and Colonies, in which he protests that the war was not of Great Britain's seeking, and expresses his warmest thanks for the assistance rendered by them.

Maubeuge, a French fortress, has fallen into the hands of the Germans, and, according to the report, the Germans took 40,000 prisoners and 400 guns.

The British official press bureau announces the wreck off the coast of Scotland of the White Star liner Oceanic. Officers and crew were saved.

Germans Fight Across Swamps Against French Position on Heights

LONDON, Sept. 9, 9:45 p. m.—The allied armies continue to have the advantage according to French official reports, in what can only be the preliminaries of a great battle extending from Meaux, northeast of Paris, to the fortress of Verdun, 120 miles farther east.

The Germans who have brought up reinforcements, are striking at the allies' left and center between Montmirail and Vitry-le-Francois, a front of from fifty to sixty miles, but each time they have been driven back.

This is not surprising to military men, as the Germans have been compelled to advance through the swamps of the Petit Morin, and then over bare uplands to the extremely strong French position on the right. It is their only chance, however, and it is expected that they will strike and strike again.

They are bringing their reinforcements from Chalons on the roads leading to Fere-Champenoiz, Sommesous and Sompuis, in the face of the French artillery poised on the heights, which give it a great advantage.

General Pau, who commands the center of the French army in this district is reported to be advancing north of Sezanne towards the plateau which commands the center of the whole battlefield. On his left, the British force has driven the Germans across the Grand Morin and Petit Morin rivers, towards the Marne itself, while on the extreme left the French Sixth army, advancing from Paris along the Ourcq river, have had further successes and are threatening General Kluck's combinations.

In the east, the Germans so far have failed in their attempts to break across the river and through the hills of Argonne between Vitry-le-Francois and Verdun, on the right wing of the allies.

Again, according to French reports, there has been no action against the grand couronne of Nancy and in the Vosges and, Alsace the situation remains unchanged.

All this favorable news has cheered the allies, but military critics warn the public that the battle has not yet been won and that there probably will be a week or more of fighting before a decisive result is attained either way. There is a possibility that the Germans are trying to draw the allies into an attack upon the high ground that lies between the Marne and the Aisne, about Rheims and while it is believed that some of the edge has been taken off the German defensive, it is not at all probable that it has all been removed.

General Joffre, the French commander-in-chief, however, has won some points. He has gained the time he required, is in better positions, and has completed his concentration, so that he is now believed to have a fair chance against the invaders, who have hewed their way from Mons to the gates of Paris.

The Austrians and Russians are still battling in Galicia, and although Russian official circles are silent, reports from Rome which generally have been accurate, coming as they do through German or Russian sources, indicate that the Russians are making progress against General Auffenberg's army which is being supported by Germans.

Some doubt is now expressed as to whether the Russian enveloping movement from the south of Lemberg can be developed quickly enough to cut off the Austrians, should they be defeated by the Russians advancing from the north. But should the Austrians be defeated, as Rome says, this second army is likely to hasten General Auffenberg's retirement.

Slow in East Prussia.

There is still a pause in the operations in east Prussia, doubtless due to a paucity of troops on the part of Russia, which has always had difficulty in transporting troops westward. Besides, the defeat they suffered in the fighting between August 21 and 27, may have temporarily taken the sting out of their attacks.

In England, where the saying is "Britain is only just starting," the greatest enthusiasm has been created by the king's messages to India, the Dominions and the Colonies, in which he thanks his over-seas colonies for the promptitude with which they responded to the call from the mother country.

India alone is sending 70,000 troops, "Kitchener's pets," as they have been called since Field Marshal Kitchener reorganized the Indian army. They include the army of occupation and the native forces. The latter are to be commanded by their princes and chiefs.

India Sends Gifts.

Besides this, India is to pay the cost of transporting her troops to Europe and the Indian princes are sending really fabulous gifts to the war funds being raised in their own country and England. The Dominions and the Colonies have placed their ships, men and money at the disposal of the home government, so that the whole forces of the empire have been recruited against her enemy.

The official bureau has issued a denial of the report that Dominion troops have arrived, and while no statement has been issued regarding the movements of the Indian contingent except that some of them left India several weeks, the opinion is general there that they either have joined General French's forces or about to do so.

Just Russian Reservists.

The report that a great Russian force had gone to join the allies in France seems to have arisen from the fact that Russian reservists from England, the United States and other countries who could not get to their own country, at the desire of Emperor Nicholas, joined the French army.

In the United Kingdom recruiting continues. Men are joining the colors by the thousands all over the country, and it is expected that Lord Kitchener's half-million men will have been obtained by the end of the week.

A problem with which England is facing, is that of caring for the thousands of refugees driven out of Belgium. A splendid organization, however, has the matter in hand, and as the refugees come in, they are sent quickly to different parts of the country, where hospitality awaits them. One boat brought over 1,100 from Ostend today. Many of these refugees landed with all their worldly possessions in a couple of bags, or in brown paper parcels. A striking feature of the arrivals was the number of widows and little children.

CROWDS CELEBRATE STATE'S BIRTHDAY

California Children Celebrate State's Natal Day

VALLEJO, Sept. 9.—In Vallejo, rich with California traditions, the state celebrated its birthday today with an Admission Day fete participated in by more than 50,000 persons.

From all parts of the state the crowd flocked into the city, swelling its normal population of 14,000 to four times that number. The streets literally were splashed with color. Flags, bunting, floral displays and the bright costumes of the revelers combined in a kaleidoscopic splash of color. The streets were crowded by legions of Native Sons and Daughters of the Golden West, under whose auspices the state's natal day was celebrated, and California was gracious to her children, providing a perfect day for their celebration.

The feature of the celebration was the big parade which took three hours to pass the reviewing stand. Afterward literary exercises were held, and then a levee by the king and queen of the festival, Miss Hilma Lundberg and Frank Warren.

In the evening a pyrotechnical display brought the fete to a close.

GATES NOMINATED.

MONTPELIER, Vt., Sept. 9.—State Highway Commissioner Charles W. Gates was nominated for governor by the Republicans at the state convention today.

WAR BULLETINS

LONDON, Sept. 10, 6 a. m.—A dispatch to Reuter's Telegram Company from Vienna dated Wednesday and reaching London by way of Amsterdam, says:

"It is officially announced in Vienna that a new battle began around Lemberg today."

LONDON, Sept. 9, 11:30 p. m.—The admiralty announced tonight that one of the British naval airships would make short cruises over London in the next few days and at night. The public is warned not to shoot at the airship.

LONDON, Sept. 9, 11:15 p. m.—An Ostend dispatch to the Reuter Telegram Company says German troops waiting in East Flanders to receive the levy demanded from Ghent, were urgently ordered today to proceed to France. They immediately took the road for Lille or Valenciennes.

LONDON, Sept. 9, 11:50 p. m.—The official press bureau issued the following announcement tonight:

"The merchant cruiser Oceanic of the White Star line was wrecked yesterday near the north coast of Scotland and has become a total loss. All the officers and crew were saved."

PARIS, Sept. 9, 4:35 p. m.—Wounded soldiers arriving here say the Germans in the vicinity of Montmirail, Department of Marne, are running short of ammunition, and for this reason offered only feeble resistance to the attack of the allies.

LONDON, Sept. 9, 11:23 p. m.—A Reuter dispatch from Ostend says a council of defense has been formed under the presidency of King Albert. Its members are Lieutenant-General Selliers de Moranville, inspector-general of the civic guard, Lieutenant-General Guiette, commander in Flanders, Major-General Bihaini, Colonel Wallmans, chief of the military cabinet, and Captain Gillett.

CLOUDS OF ASHES FALL TEN MILES FROM MT. LASSEN

REDDING, Sept. 9.—Lassen Peak continued in a state of eruption today, two violent disturbances occurring, which were pronounced the greatest of the series, so far.

Clouds of ashes descended at Mineral, ten miles from the peak and a plume like pillar of smoke was visible for twice that distance. Several persons reported flames emanating from the crater, but the forest bureau's observer near the peak said he saw no fire. Today's eruptions occurred at 4:20 a. m., and 3 p. m.

STRANGE DEATHS PUZZLE STOCKTON

STOCKTON, Cal., Sept. 9.—Admission Day witnessed three deaths due to unusual incidents here today. Thomas Ryan was picked up on the streets last night and carried to the hospital. A slight wound in his head was dressed and he was sent to the jail charged with drunkenness. He died of a fractured skull in jail.

Ed Schwartz, while driving a wagonload of grape boxes, lost control of the team which ran away. The vehicle ran over him. He died an hour later.

An unknown man, aged about 40, fell down steps and fractured his skull and was dead before physicians reached him.

HOBSON PROPOSES PEACE MEETING

WASHINGTON, Sept. 9.—Representative Hobson introduced a resolution today proposing that President Wilson call a special assembly of delegates to the third international peace conference, which was to have met at The Hague, in Washington "as soon as practicable" to attempt to end the European war. It was proposed that afterward a session be held in San Francisco in 1915. An appropriation of $150,000 for expenses was proposed.

FREDERICKS FILES ELECTION EXPENSE

SACRAMENTO, Sept. 9.—John D. Fredericks, Republican candidate for governor, spent $14,336 during his primary campaign, according to his expense account filed with Secretary of State Jordan today. Of this amount, $12,607.90 was contributed from outside sources. This amount is larger than that reported by any other candidate.

RUSSIA TO BUILD RAILWAY IN CHINA

PEKING, Sept. 9, via Petrograd and London, 2:20 p. m.—The Russian minister at Peking has received the consent of the Chinese government to the construction, by Russian capitalists, of a railroad from the island of Sakhalin along the right bank of the Amur river to a point opposite Blagoveshtschensk and then to Harbin, with a branch to Tsitsihar.

BURNS HOME AS HE KILLS VERMIN

REDDING, Cal., Sept. 9.—In trying to rid a bedstead of vermin last night, A. R. Haskins set fire to his house with gasoline. Dan Haskins, a brother and neighbor, was so badly burned in trying to save the household effects, that he died today.

BRITISH ARMY GAINS VICTORY OVER GERMANS

Great Battle Continues With Varying Success From Paris to Verdun

PARIS, Sept. 10, via London, Sept. 10, 5:50 a. m.—The Temps publishes a dispatch from Nancy, stating that it is rumored there the Germans evacuated Luneville, 15 miles east southeast of on September 6.

menting on this dispatch, The Temps says that what rtain is that the Germans had to abandon the heights surrounding Luneville.

LONDON, Sept. 10, 4 a. m.—There was no mention yesterday of the operations in France from Berlin through official Marconi sources. This was the third time, it was noted, that such mention was lacking.

LONDON, Sept. 9, midnight.—German reinforcements estimated at 60,000 men, are advancing into France in three columns, according to an Ostend dispatch to the Reuter Telegram Company.

BORDEAUX, Sept. 9, 10:45 p. m.—The following official announcement was issued tonight:

"On the left wing all the German attempts to break the French lines on the right bank of the Ourcq river have failed. We have taken two standards.

"The British army has crossed the Marne and the enemy has fallen back about forty kilometers, (25 miles).

LONDON, Sept. 10, 1:30 a. m.—A Reuter dispatch from Ostend says a German army corps seems to be marching to the south, passing between Oudenarde, East Flanders, and Grammont. It is probably intended to reinforce the German right wing.

Since Monday, adds the dispatch, numerous German fugitives from the battle in France, have been seeking refuge in Dottignies forest, between Courtrai and Herseaux.

LONDON, Sept. 10, 1:10 a. m.—Goods requisitioned by the Germans from the city of Ghent, says Reuter's Ostend correspondent, telegraphing Wednesday, were forwarded today in trains to Beirlegem, fourteen miles south of Ghent.

"Near the station of Doynze, twelve miles south of Ghent," the correspondent adds, "an engagement took place between a body of Uhlans and Belgian gencarmes and cyclist riflemen. The Germans took flight in the direction of Cruysautem and Huysse, leaving behind them fifteen dead and wounded. A German officer was captured."

BORDEAUX, via London, Sept. 9—(11:45 p. m.)—The following official communication was issued here at 3 o'clock this afternoon:

"On the whole, the Germans appear to be beginning a movement of retreat.

"The strategic position of the French troops is improving, but one cannot judge of a battle extending over 100 kilometers (about sixty-three miles.)

"The Germans seem to experience certain difficulties in provisioning.

"In general, the French troops seem to be gaining the advantage."

Russian Aviator Attacks Austrian; Both Fall to Death

LONDON, Sept. 9, 7:45 p. m.—Captain Nesteroff, one of the most daring Russian aviators and the first of his countrymen to loop the loop, has sacrificed his life in a successful attempt to destroy an Austrian aeroplane, says a Petrograd dispatch to the Reuter Telegram Company.

According to a report from the front, Captain Nesteroff was returning from an aerial reconnaissance when he saw an Austrian aeroplane swerving over the Russian forces, presumably with the intention of dropping bombs. The Russian aviator immediately changed the direction of his machine and headed straight for that of the Australian at full speed. Although he must have known well that victory by such tactics could be gained only at the cost of his own life, he dashed into the Austrian aeroplane. The force of the impact caused the collapse of both machines, which plunged to the earth, the two aviators meeting instant death.

British to Care for Scores of Thousands of Belgians

LONDON, Sept. 9, 9:15 p. m.—Sixty thousand Belgian refugees are expected to arrive in England in the next ten days. The British government extended today a general invitation to all Belgians made homeless through the war to come to England and the volunteer war refugees committee organized by the Duchess of Vendome, has undertaken, with government supervision, to receive and care for these refugees.

Postmaster General Herbert L. Samuel was loudly cheered in the House of Commons when he referred to the fact that British hospitality had been extended to the Belgians. He said the committee was in touch with 350 Belgians now on the way to England and that thousands of homeless persons of Malines, Louvain, Liege and elsewhere in Belgium, who could not be cared for by their own government, must seek temporary refuge in the British Isles.

Lord Hugh Cecil, chairman of the executive committee of the War Refugees committee, and Lady Lugard, in active charge of the care for the refugees, already have arranged for the organization of committees in fifty-two towns and cities where the refugees will be sent from London. The committee will also care for the refugees from Russia, France and other allied countries.

Scotch and Welsh towns are especially anxious to entertain the Belgians and the committee believes it can make provision for a million refugees, if necessary. Sanitary conditions and lack of food in the Belgian territory fought over, and a probable attack on Antwerp doubtless will make it necessary for hundreds of thousands of women and children to leave that country.

The British government is providing special boats to Ostend, to transport the people as rapidly as they gather there. Women and children are given the preference, but many men unfit for military service also will be transferred to British territory and later will return to Belgium.

KAISER'S PROTEST TO PRESIDENT

LONDON, Sept. 9, 11:10 a. m.—"There has been published in Copenhagen a telegram which Emperor William sent to President Wilson under date of September 4," telegraphs the Copenhagen correspondent of the London Daily Telegraph. "In this message Emperor William protests against the use by the English of dum-dum bullets and against the participation of the Belgian population in the war.

"Emperor William adds in his communication to Mr. Wilson that his generals have in certain cases been compelled to punish the Belgians and he expresses his deep regret at the destruction of Louvain and other interesting places."

GERMANS TAKE MAUBEUGE FORTS

BERLIN, Sept. 9.—(By Wireless to the Associated Press, by way of Sayville, L. I.)—Official announcement was made today at army headquarters that the French fortress of Maubeuge, on the Sambre river had fallen. The Germans took forty thousand prisoners including four generals. Four hundred guns also were captured.

Dr. Ludwig Frank of Manheim, a prominent Socialist member of the Reichstag was killed September 3, during a charge against the French at Lunoville.

Prince Frederick William of Hessa has been wounded.

Maubeuge is a French fortress of the first class. It is situated in the

(Continued on Page 7.)

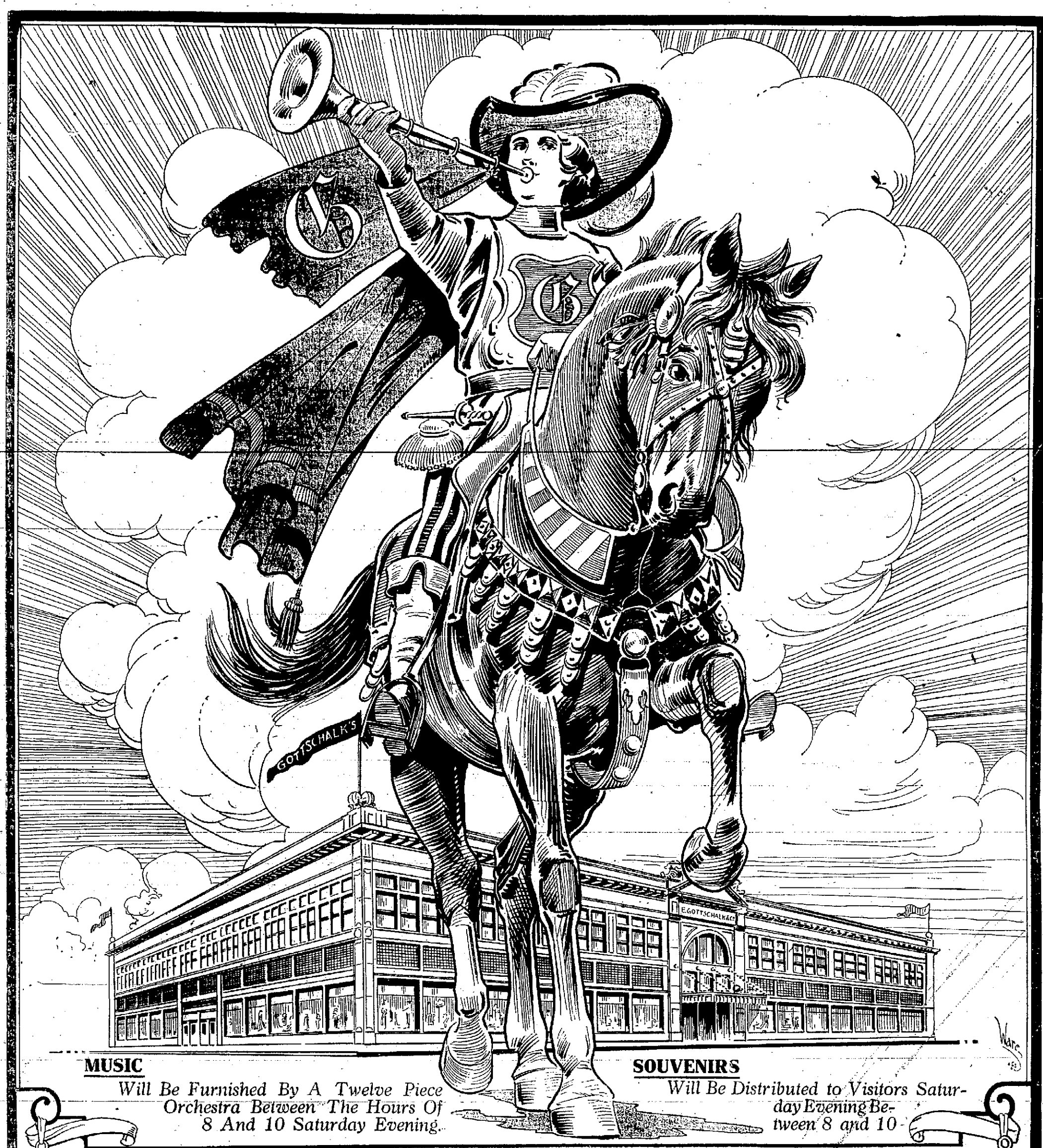

MUSIC

Will Be Furnished By A Twelve Piece Orchestra Between The Hours Of 8 And 10 Saturday Evening.

SOUVENIRS

Will Be Distributed to Visitors Saturday Evening Between 8 and 10

WE Have Every Pleasure In Announcing That The Formal Opening Of Our Premises---Central California's Newest Shopping Center---Begins To-day And Continues Throughout the Week And Saturday Evening.

We Wish It To Be Clearly Understood That Our Invitation Is To The Whole Public of Fresno And Vicinity And To Visitors From Other Parts---That No Cards Of Admission Are Required ---That All Are Welcome---And That The Pleasures Of Shopping As Well As Those Of Sight-Seeing May Be Indulged In Each Day Of The Opening Celebration---But No Business Will Be Transacted Saturday Evening.

STORE WILL OPEN AT 9 A. M. TODAY

KERN AND J STREETS
The New Shopping Center

Gottschalk's

KERN AND J STREETS
The New Shopping Center

WILSON BLOCKS MOVE TO INCREASE TAX ON INCOMES

Would Not be Available Soon Enough

==May Levy on Cigarettes==

Freight Question

WASHINGTON, Sept. 9.—President Wilson's disapproval today of the proposal to increase the income tax as a means of raising revenue to offset the treasury deficit due to the European war, set Democratic members of the ways and means committee to revising their plans. They will renew tomorrow the effort to draft a war revenue bill. The President made his attitude known at a conference with Democratic leaders in Congress.

Preliminary steps also were taken by Democratic senators today to readjust the pending $53,000,000 rivers and harbors appropriation bill, against which Republican senators have conducted a filibuster on the contention that it is framed on extravagant grounds and that the $100,000 war revenue bill would not be necessary if the new projects proposed in the bill were abandoned. Senators Burton, Gallinger, Borah and others have insisted that the bill in its present form should not be passed, particularly in view of the financial emergency now presented.

Senators who champion the bill have asked the War Department for revised estimates on the amounts absolutely necessary to carry on existing river and harbor works and the most urgent new projects in anticipation of passing the bill.

It was reported tonight that a conference between Republican senators opposed to the bill and Democratic leaders had been held at which suggestions were made for a compromise passing the way for early adjournment and removing much Senate opposition to the war revenue tax.

Not Immediately Usable

Democratic members of the ways and means committee conferred informally today. They were not all disappointed by the President's disapproval of their decision to increase the income tax one half of 1 per cent and to decrease the exemption. The President's principal objection was said to be that such a tax was not immediately available and therefore undesirable.

Chairman Underwood, who discussed the subject with the President, was inclined to agree with this view and it is improbable that an income tax amendment will be proposed.

Cigarettes probably will be added to the list of taxable commodities already agreed to, such as beer, wines and rectified spirits. A plan also is under consideration to make the tax on beer $1 a barrel more, which would yield $65,000,000. That amount, together with $10,000,000 from wines, $2,000,000 from rectified spirits, probably $5,000,000 from cigarettes, probable taxes on railroad freight, gasoline, automobiles, some proprietary articles and soft drinks, it is estimated would yield all the revenue necessary, particularly if it is determined not to appropriate all of the $53,000,000 proposed for rivers and harbors work.

On Golf Balls

Representative Oglesby of New York, in a letter to the committee, suggested a tax of 50 cents a horse-power on automobiles not engaged in commerce and a tax on golf balls. He estimated that $25,000 could be realized from the automobile tax.

Official estimates, however, are for $15,000,000 on motor cars.

The proposal to put a general tax on railroad freight is the main question now before the committee. The real issue is said to be whether to make up the necessary balance of revenue by a tax on freight traffic or by diffusing the tax among many lines of business. A levy on freight, it is estimated, could easily produce $40,000,000 revenue, but there is considerable opposition in both houses. The question will be decided tomorrow.

Corns Quit, Pains Stop, with "Gets-It"

Quit Plasters, Salves and What-Nots.

After using "GETS-IT" once you will never again have occasion for asking "What can I do to get rid of my corns?" "GETS-IT" is the first sure, certain corn-under ever known.

If you have tried other things by the score and will now try "GETS-IT," you will realize this glorious fact.

You probably are tired sticking on tape that won't stay stuck, plasters that shift themselves right onto your corn, contraptions that make a bundle of your toe and press right down on the corn. Put two drops of "GETS-IT" on that corn in two seconds. The corn is then doomed as sure as night follows day. The corn shrivels. There's no pain, no fuss. If you think this sounds too good to be true, try it tonight on any corn, callus, wart or bunion.

"GETS-IT" is sold by druggists everywhere, 25c a bottle, or sent direct by E. Lawrence & Co., Chicago.

"GETS-IT" is sold in Fresno by San Joaquin Drug Co —Advertisement.

Schools and Colleges

Mills College

Suburbs of Oakland, California.

The only Woman's College on the Pacific Coast. Chartered 1885. Ideal climate. Entrance and graduation requirements equivalent to those of Stanford University and University of California, nearby. Laboratories for science with modern equipment. Excellent opportunities for home economics, library study, music, art. Modern gymnasium. Special care for health of students; outdoor life. Christian influences, undenominational.

For catalog address Registrar, Mills College P. O., Calif.

The Campanile

ENGINEERING

Polytechnic College of Engineering
1310 Madison St., Oakland, Calif.

Practical courses in Civil, Electrical, Mechanical, Mining, Architecture, Automobile Engineering. Extensive Machine Shops. Complete equipment. Send for catalog.

In Gallon Lots

Why not buy whisky by the gallon and keep it on hand at all times?

We have the finest quality and our prices are reasonable.

We sell at $1.50 to $5.00 a gallon, according to age.

Free city deliveries. Mail orders promptly filled.

Kaehler Bros

Phone 175
1015-19 J Street.

NEW VISITORS
Don't neglect visiting the
RACKET STORE, 1142 I St.
All kinds of household goods kitchen utensils and crockery.

Auction Sale

I will offer at PUBLIC AUCTION to the highest bidder, at my ranch, known as the old Jordan ranch, located 3 miles west and one mile north of

Visalia

Saturday Sept. 12

Commencing at 10 o'clock sharp

100 Head of Dairy Stock 100

CONSISTING OF

12 COWS.
83 HEIFERS, 2 and 3 years old. Springers.
This entire herd consists of No. 1 Holstein stock.
Other Property For Sale:
1 BULL,
7 CALVES,
1 SPAN DRIVING MARES, 5 and 6 years old. First-class in every way.
1 BUGGY AND HARNESS,
1 DE LAVAL SEPARATOR,
MILKING UTENSILS,
ONE HAY RAKE, New.
ONE LUMBER WAGON.

Personal inspection of this stock invited before day of sale.

FREE LUNCH AT NOON
LADIES ESPECIALLY INVITED

TERMS—Cash. Positively no by-bidding.

FRANK MARSHALL, Owner
COL. V. W. SHORE, Auctioneer
JULIUS SPUHLER, Clerk

Your Old Willow Plumes made into the latest novelties. We specialize in Cleaning, Dyeing and Mounting of Aigrettes, Paradise, Goose and Ostrich Plumes. Our charges are reasonable, consistent to good workmanship. LIGHT & CO., 517-18 Rowell Bldg. Phone 979

MIKE SULIVAN
Solicits Your Support for
RECORDER

WAR INCIDENTS

aid the allied forces on the continent. The Royal Mail steamer Oruba, coming by way of the West Indies, brought nine Americans from the war zone who were unable to reach here except by this circuitous route.

The vessels which sailed were the American liner Philadelphia, for Liverpool, with 36 passengers; the Spanish steamer Infanta Isabella, for Barcelona; the Ionia of the Greek line for Piraeus, carrying Red Cross surgeons and nurses who will care for wounded soldiers in Servia.

The Principessa Mafalda of the Lloyd Italian line for Genoa and Naples, which was to have sailed tonight, will not leave until tomorrow morning, because of slight trouble with her machinery.

Garrett Droppers of Williamstown, Mass., who succeeds George Fred Williams as minister to Greece, was with his family on the Principessa Mafalda, ready to sail.

Harold F. McCormick of Chicago was a passenger on the Italian ship held up until morning.

Fifteen young school teachers who were to have sailed to teach in the American College for Girls in Constantinople, cancelled their passage at the last moment upon receiving notification from the secretary of the college advising them not to come to Turkey at this time. Four men who will teach in the Roberts college in Constantinople decided to go ahead.

MANY AMERICANS IN SCANDINAVIA

CHRISTIANA, via London, Sept. 9.—(10:07 p. m.)—Major Shinkle, Captain Colvin and Lieutenant Phipps, the latter a former military attache to the American legations to Sweden and Norway, have taken charge of the work here of helping stranded Americans to return home.

About 1,400 Americans have applied for assistance. Most of them are Norwegians by birth but naturalized American citizens who have been visiting their native land. They have spent what money they brought with them and are entirely dependent upon assistance from the relief committee.

As communication between Norway and England by the Bergen and Newcastle route is undisturbed, most of these Americans will be sent that way, supplied with steamship passage to the United States from English ports.

Since the war started, between seven and eight thousand Americans have returned by Scandinavian and Norwegian liners. All accommodations have been taken for the ensuing month on these lines. The relief committee expects to finish its work here in two weeks.

RED CROSS SHIP STILL IS HELD UP

NEW YORK, Sept. 9.—The question raised by the British and French governments regarding the neutrality status of the steamer Red Cross, if she carries Germans among her crew when she sails with surgeons, nurses and supplies for the battlefields of Europe, has delayed apparently indefinitely the departure of the ship. It was not believed in shipping circles tonight that the Red Cross would leave port tomorrow, as announced yesterday. Her commander, Captain Aristed Crist, U. S. N., retired, went to Washington, and it was said the purpose of his journey was to place the problem before Secretary Bryan.

The Red Cross, formerly the Hamburg-American liner Hamburg, was loaned to the American Red Cross by that line, and has among her engine force, stewards and sailors, a number of native Germans who have taken out their first papers but not their final naturalization papers in the United States. It was reported today that if the Red Cross organization sought to supplant these Germans with Americans and Spaniards as announced yesterday, the ship would be withdrawn from the organization's service.

An official of the line said tonight it was not likely the Red Cross Society would displace the Germans without seeking the line's permission and that since no such request had been received, the officials of the line would make no statement.

The Germans in the engine room are familiar with the vessel's machinery and the officials of the Hamburg-American line, it was said, were reluctant to have them displaced. The chief engineer of the Red Cross today took the names of available engineers who applied for positions.

TWO STEAMERS FROM ENGLAND

NEW YORK, Sept. 9.—Two steamships, the first to leave Southampton since the war began, arrived from that port today and three left New York for other European ports.

The Red Star liner Lapland brought 150 Americans, including several who corroborated the persistent reports that Russian troops have been passing through England on their way to

DESCRIBES FALL OF LEMBERG

PETROGRAD, Sept. 9, via London, Sept. 10, 1:20 a. m.—The Rech today prints the following details of the fall of Lemberg:

"The commencement of the fighting which resulted in the capture of Lemberg, began August 29, when the Russians drove the enemy from Zlozow (45 miles east of Lemberg) and moved on to Golaya Gorka—a name which means 'The Naked Hill.'

"We spent the night on Naked Hill and the actual storming of the town was begun at 2:30 o'clock in the morning. Then followed a four days' battle. A virtually continuous cannonade proceeded from dawn to darkness without cessation. Even in the darkness the weary fighters got little sleep. Whenever a single shot was heard the men dashed for their places and the battle boiled again with renewed fury.

"The enemy's counter-attacks were delivered with great energy and a dense hail of lead and iron was poured over our ranks. The Russian advance was greatly impeded by the hilly nature of the ground and the great number of extinct craters which formed splendid natural fortifications for the enemy, who held them doggedly. Out of these, however, the enemy was driven in succession.

"We suffered much from thirst, for the stony country was devoid of springs. The days were oppressively hot and the nights bitterly cold.

Superior In Artillery.

"Both sides fought with great obstinacy, but the nearer we approached Lemberg, the harder the struggle became. However, it soon was evident that we were superior in artillery.

"At length the enemy was driven from all trenches beneath the protection of the Lemberg forts. Our troops were very weary, but in high spirits. For two days the fight raged around the forts, but we were always confident of the prowess of our artillery. The big guns of both sides ruined a terrible hail down on the armies which suffered terrible losses.

"At last we noticed that the resistance of the forts were growing weaker. A charge at double-quick was ordered and we carried the first line of work. It was evident from that point that many of the enemy's guns had been destroyed. Not enough of them had left to continue an effective defense, but the enemy was undiscouraged and tried to make up with rifle fire what he lacked in artillery.

Fled from Bayonets.

"Between the first and second lines our losses were heavier than before, but under bayonet charges the enemy broke and fled in panic.

"Our troops entered the town at the enemy's heels. We ran into the town, despite our fatigue, with thunderous cheering.

"An episode which had much to do with ending the enemy's dogged resistance occurred during the fighting between the first and second lines. The Austrians, in the hope of checking the Russian effort to encircle the town, had thrown out a heavy screen of Slav troops with a backing of Magyars, who had been ordered to shoot down the Slavs from behind if they showed any hesitation.

"This circumstance became known to the Russian commander, who ordered a terrific artillery fire over the heads of the Slavs and into the ranks of the Magyars. This well directed fire set the whole line in panic."

M. A. C.

Stands For Makes All Count

Puts vigor, vim and vitality into the nervous, tired out, all in, despondent people. General debility, nervous prostration, mental depression and unstrung nerves are often caused by poisoning and lack of assimilation. Stimulate the stomach, clean out the improperly digested food, clear the bowels and liver, regulate the action of the entire intestinal tract with M. A. C., and in consequence tone and strengthen the entire system. M. A. C. increases the activity and vitality of every organ of the body by assisting nature to secrete their natural digestive fluids and in this way absorb enough of the food you eat to maintain life and build up the entire system by perfect assimilation and a semblance of health and strength. All the fat-producing elements of food unless properly digested and assimilated stay in the intestines until they pass from the body as waste. In order to obtain the full benefit of what you eat take M. A. C. Liberal sample bottle mailed free to any address by.

SMITH BROS.

The Druggists,
Fresno, Cal.

Japan's Position.

NEW YORK, Sept. 9.—The East and West News Bureau tonight gave out the following cable message:

"Tokyo, Sept. 9.—In the note handed to the Japanese ambassador at London England states that in concluding with Japan a new understanding, she did not previously consult France or Russia for the reason that such a consultation was not necessary, in view of Article II of the treaty of alliance. The note further states that England simply notified France and Russia to the effect that England would act in full accord with Japan in the present European situation.

"The Imperial Diet will adjourn tomorrow.

"A Russian special envoy, who is a lieutenant-general of the Russian army, is expected to reach here on Sept. 13.

"The destroyers whose construction was voted by the Diet, will be built within seven months, all at home docks."

PRESIDENT TO TAKE REST.

WASHINGTON, Sept. 9.—President Wilson has practically decided to leave Washington Friday to spend several days at the summer White House at Cornish, N. H., returning to Washington next Tuesday.

WAR INCIDENTS

LONDON, Sept. 9, 2:10 p. m.—In a dispatch from Copenhagen, a correspondent of the Central News says that General Manlentfel, the German military commander at Louvala, Belgium, has made an official report, in which he asserts that investigation has shown that it was Belgium soldiers who had civilian attire over their uniforms who fired on German soldiers from housetops of the city.

LONDON, Sept. 9, 1 p. m.—The admiralty announced today that the Wilson line steamer Rimo, sunk in the North Sea last Saturday, by a mine in a known and specified mine field, had departed from the directions issued by the admiralty. Had she followed these instructions she would have been assured a safe voyage. The admiralty wishes to point out the extraordinary danger attending such disregard of its warnings and advice.

LONDON, Sept. 8, 2:15 p. m.—A dispatch to Reuter's Telegraph Company from Amsterdam quotes Berlin papers as saying that they learn from a reliable source that the directors of the Imperial bank soon will publish the terms of the first German war loan. It is said that the loan will be $250,000,000, consisting of 5 per cent treasury bonds and government notes. Both will be issued at $97.56. The loan will not be redeemable until 1924. The amount of the first issue is not stated.

SHANGHAI, China, Sept 9.—Reports received here today from Hong Kong say that the British Cornwall and Gloucestershire regiments have been ordered to Marseilles. The troops will leave Hong Kong September 11, using the Pacific Mail line steamer Nile as a transport. The Nile will be accompanied by the hospital ship Delta and these two vessels will be convoyed by a British cruiser.

TOKYO, Sept. 9, 1:15 a. m.—The Japanese government announced today that Great Britain has informed France and Russia that the recent convention signed by the powers of the Triple Entente, in which it was agreed that none of the three would accept terms of peace without the previous consent of the other two, must not be regarded as modifying the British alliance with Japan, with whom Great Britain acts in common in the conduct of the war or in the making of peace.

LONDON, Sept. 9, 7 a. m.—A dispatch to Reuter's Telegram Company from Wellington, New Zealand, says there are now five German cruisers in the Pacific, still not accounted for, namely, the Scharnhorst, Gneisenau, Nurnberg, Stettin and Emden.

The "Wonder" Cloak & Suit House — "A Store of Women's Fashions"

Several Unusual Offerings Today

"Circus Day" Extra Specials

In Which All Departments Participate

From this immense gathering of new fall apparel for women, we present a number of very special underprice offerings for today—new and fashionable garments of "Wonder" style and quality at less than regular prices. ...Besides there are several grand values in summer styles—amazing bargains, because we are desirous of making final clearances...Please see our windows.

New Fall Suits

Extra Special Values 14.95
Extra Special Values 19.75

Two groups to choose from, every suit in either group at a very special price.... The new fabrics, mostly fine smooth worsteds, the new colors and the new and graceful tailor models for fall are well represented in these splendid offerings.... The styles are authentic and attractive, the assortments large and the values are remarkable.

New Silk Dresses

$12.95 & $19.75

At these two prices (12.95 and 19.75) are large assortments of new fall dresses embracing a very wide diversity of styles in the new materials and colors for fall—satins and crepe de chines being especially well represented.... Several very pretty satin dresses in black and in the new shades of green are typical examples of the splendid values at 12.95.... New basque and tunic designs are included at both prices.

New Serge Dresses

Special At 14.95

Fine new dresses for street wear of serge—some finished with black satin—Special at 14.95 and up.

New Fall Skirts

6.95, 8.95 And Up

Fine new serges and fashionable suitings at 6.95, 8.95 and up, offer a splendid range to choose from.

New Tweed Coats

Special At 7.95 And 9.95

Stylish new coats for street and auto wear, of heavy rough cheviots—Scotch and Irish tweeds in grey, green and brown effects—many patterns interwoven with brightly colored yarns.

Extra special values at 7.95.
Extra special values at 9.95.

Special Showing Today

Hats At $5

New Hats for fall of fine black velvets in fashionable shapes—neatly trimmed tailor models for street wear—every one a most remarkable value at $5.

(Also special showings at $7.50 and $10.)

Extra Special Sale!

Silk Jersey Petticoats 1.98

A very special purchase of new petticoats enables us to present this unusual offer at this time—a most excellent assortment of silk Jerseys in the prevailing colors for fall, on sale while they last at 1.98.

New Gowns And Combinations 98c

New assortments of pretty garments, both gowns and combinations on special sale at 98c.

Wonder

YEZDAN

Has received a full line of Fall and Winter Goods of the latest styles. Now is the time to buy your suit on easy payments. Pay $2.50 down and $2.50 per week until you have paid for it. . . . . .

Style And Workmanship Guaranteed

D. YEZDAN

1115 K Street

THE FRESNO MORNING REPUBLICAN

PUBLISHED BY

Fresno Republican Publishing Co.

CHESTER H. ROWELL, Editor and Manager

SUBSCRIPTION RATES OF THE FRESNO REPUBLICAN

Daily, delivered by carrier....60c month
Daily, by mail ....50c month
Weekly ....$1.50 a year

IRRELEVANT

The Fresno evening contemporary very properly calls attention to the fact that while candidate Fredericks and Governor Johnson may probably be assumed to have the same personal views on the statewide prohibition initiative, it is not proper for the advocates of either side of this measure to attempt to drag the candidates into it. It is a measure submitted not to the organized government, but to the people of California, and will have been settled by them before any candidate now before the people goes into office. The vote of the people will determine the law, irrespective of the legislature, and therefore it is one of the few legislative questions upon which the legislator's opinion is not relevant to his election. The law, whatever it is, must be enforced by the executive officers, and it certainly would be enforced by Governor Johnson and we presume it would be enforced by Governor Fredericks, in the improbable event of his election, in the exact spirit of the vote of the people. The question is, therefore, not relevant to the candidacy of any aspirant for office and it is not proper to confuse either measure by mingling it with the other. The statewide prohibition amendment must stand or fall on its own merits, and it would be as improper to attach it to the merits or demerits of any candidate or party as it would be to attempt to confuse the issues involved in the prohibition question.

But while this is absolutely the practical and logical thing to do, there will still be persons who insist on judging candidates by their attitude upon this measure. Even more illogically, there are persons who insist on voting against the candidate of their own party or preference if he does not happen to agree with them on this measure, even though they may know that the other candidates do agree with them quite as much. The mental process of this confused logic seems to be based not upon any notion that the prohibition question really has anything to do with the issues of the campaign for governor, senator, or state treasurer, but rather a notion among the contrary classes of people that this measure is the touchstone of personal human fitness for office or any other responsibility. To one set of people any man who could believe in prohibition is of necessity so narrow-minded and contemptible a person that he is not fit to be governor, or president of a bank, or janitor of the courthouse. To the other set of people any man not unconditionally in favor of the immediate and universal prohibition of alcohol in all its forms is so immoral a person as not to be trusted with public or private responsibility. We are convinced that these two classes of people between them constitute a very small minority of the people of California, but they have made the majority of the noise on both sides of this question.

TO THE FINISH

Perhaps the grimmest illustration of the seriousness of the universal war and its necessary consequences was the reply of Chancellor Lloyd-George to a deputation of British municipalities which wanted the aid of the treasury in securing loans at cheap rates. These men came to the chancellor in the interest of business. It was their desire, as it is the normal desire of everybody, that business should continue as active, and prosperous as possible, with no more depressions and losses than the conditions of war made imperative, and they evidently assumed quite as an axiom that the chancellor would have the same view. What they asked of him was some means of facilitating credits under the present demoralized situation, in order to keep business going. Business men in America have appealed to the American national government in the same spirit, and the government is undertaking quite as a matter of course to do all it can in this direction.

But in England the chancellor of the exchequer's reply was practically to the effect that he did not desire any more business done in England than the absolute minimum necessary to keep the nation alive. He wants nothing spent, and nothing invested which can possibly be saved or postponed. "We want every penny we can raise to help fight the enemy." "We do not want a penny spent which is not absolutely essential to relieve distress. In my judgment the last few hundred millions may win this war. The first hundred millions our enemies can stand as well as we can, but the last they cannot, thank God." "We are fighting a very tough enemy, who is well prepared for the fight and probably will fight to the very end before he will accept the only condition upon which we can possibly make peace."

This means that the leading financial authority in Great Britain is deliberately of the opinion that this war cannot end until some power, (of course he prefers Germany), is crushed to the limit of exhaustion in its financial resources. He believes that peace can never be concluded on any basis which a nation not utterly crushed would accept, and that this time will not come until the poorer nation has spent all that it has or can borrow and until the richer nation has left only the surplus of its excess over the poorer nation, and has spent a large part of that in the financial crushing of the enemy. Not only is every man in Europe who can be put into the armies to be driven to the ultimate limit of exhaustion, not only are men to be killed until there are no more men nor guns to kill them, but all the accumulated savings of modern Europe are to be expended, as well as the mortgaged credit of all future generations to the utmost limit on which loans can be obtained upon that credit. The determination is that one-half of Europe shall be reduced to the absolute zero point at the cost of leaving the other half only barely above that point.

It is scarcely thinkable that the war will finally proceed to this limit, but this is the deliberate utterance of perhaps the most responsible, and certainly the most humane of all the financial authorities in Europe. It is a shocking prospect, but at present a vague fatalism is about the only basis of hope of anything better.

FRANCIS JOSEPH

While we are celebrating the sixty-fourth birthday of California and looking back to the admission of the state as ancient history, it is interesting to remember that Francis Joseph, Emperor of Austria, about whose dynastic plans the whole world is falling to pieces, has been the Emperor of Austria through the whole period of California's state history and for two years longer.

Francis Joseph was crowned Austrian Emperor in 1848 and is still Emperor. When he assumed the throne it was as the autocratic head of a still mediaeval empire. In fact, technically he is almost the first successor of the defunct Roman Empire. The ancient Roman Empire so impressed the imaginations of men that it was practically a thousand years after the actual fall of the Empire of the West before men realized that it had in fact fallen. Throughout the whole of the middle ages the Empire floated before the minds of men not as a memory or an aspiration, but as an eternal fact, which, just because it was eternal, could not be conceived of as destroyed, even when in fact it was destroyed. This "Holy Roman Empire" always assumed to exist, became a very real power under Charlemagne and presided with more or less actuality over the warring tribes and dynasties of Europe through the whole of mediaeval times, and well into modern history. The theoretical title of Roman Emperor finally became an hereditary appendage of the House of Hapsburg and so remained until Napoleon assumed the title of Emperor of the French. The Emperor Francis, still theoretically universal Emperor, finally surrendered the farce of maintaining the fiction of the universal empire as against a fact so real as that of the Empire of Napoleon, and abdicated the title which had theoretically lasted from the time of Julius Caesar. He declared himself in 1806 Austrian Emperor instead of Roman Emperor. Francis Joseph, present Austrian Emperor, is almost his direct successor. When the Austrian Emperor finally abdicated in 1848, the father of the present Francis Joseph was the direct heir to the throne, but he also abdicated in favor of his son, Francis Joseph, then a youth of eighteen.

So we have in the aged sovereign of the Austrian Empire not merely the only ruler in the world who has been continuously on the throne for a longer time than the whole of the American history of California, but also the only man who, at least in technical theory, clasps hands with the emperors of the ancient world, and presides over the incongruous collections of tribes and nations which more directly than any other is the lineal successor of this ancient empire. It is precisely because Austria is thus the historic successor of the mediaeval Empire that it has never taken nor aspired to take its place among modern nations. Austria is not a nation, and it has survived from a day when there were no nations in the world, and when the world did not contain any conception of nationalism.

Francis Joseph is not merely the oldest sovereign, but in some sense he is, next to the Roman church, the oldest institution in the world.

TRUE SPORT

The tennis tournament of September 15 represents two very encouraging features in the development of sport. This tournament assumes that the tennis enthusiast will manifest his enthusiasm by playing tennis himself, not merely by sitting on the bleachers or reading the score and betting that somebody will win. It assumes, moreover, that outdoor active sports are not the sole possession of young boys. Here is a sporting event with numerous entries, quite largely of men beyond their first youth, who are not known in any sense as "sports." They are men who believe that the best way to keep from growing old is to stay young, and that the best thing to do with a game is to go and play it themselves. The more widespread this doctrine becomes, the better it will be for the physical, mental, and moral welfare of the race.

THREW PITCHFORK AT SNAKE

Trying to kill a copperhead snake near here resulted in a tragedy. Two farmers north of town, Frank Thoss and Levi Monfort, were hauling bound grain and were finding a number of snakes.

They had just killed two in one shock, and in the next one another was found and Monfort started to throw his fork at it. He became excited, and just as he threw his hand slipped and the fork, instead of striking the snake, struck Thoss in the breast. He threw his arm up to ward off the blow, and one tine of the fork entered his hand, while another pierced his chest and right lung, causing a fatal wound.—Dwight (Kans.) Dispatch to Chicago Tribune.

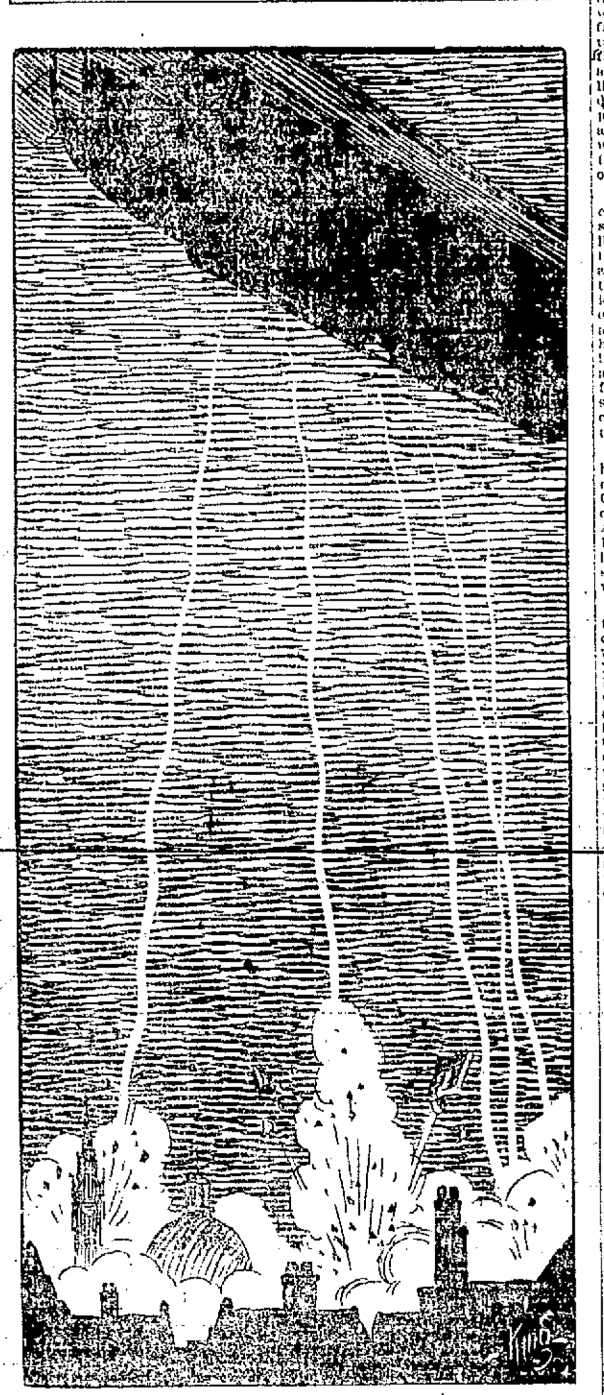

The reign of terror in France was notable for its sordid crimes and unjust sentences, but not one is more repelling than the sentence that was passed on the honest Jean Calas, and his heroic bearing when it was carried out. When, after being tortured, he was bound on a wheel, all his bones broken, turned to the sun and left to die, he uttered not a murmur nor a word of revenge, prayed to God for forgiveness of his judges and said aloud: "Doubtless they have been deceived by false witnesses."

At the time of the tragedy the Roman Catholic regime was in full sway in France. Only the boldest would profess to be a Protestant. Toulouse, where Calas lived, had been the scene of many religious riots. At one time over five thousand Protestants were massacred after laying down their arms and agreeing to the peace pact.

On the night of October 13, 1761, weird cries were heard by the neighbors of Calas issuing from the house where he lived with his wife, two of his sons—Marc-Antoine and Pierre—and a servant, Jeanne Viguier. The shop had closed at supper time and it was just dusk when the weird cries were heard. Then some person called from the house: "Ah, Mon Dieu! l'an tué!" (My God! he is killed!) Terrified, yet curious, the neighbors crept around the door and saw, in the dim light of the shop, Marc-Antoine, deathly still and with his head supported by bales of goods. The father, almost distracted, was standing by, while the mother of the dead man was forcing some cordial down the throat of the body.

David de Beaudrigue, one of the capitouls, at once arrested all the persons in the house, including the family, the servant, and two friends of the young man, Lavaysse and Cazeing, and unceremoniously hurried them to the Hotel de Ville, where they were kept under lock and key. At once ominous rumors began to circulate around the community: "Jean Calas has killed his son that he would not be able to turn Catholic," said one, and the slander was greedily accepted from mouth to mouth, gaining strength with each fresh assertion, no one accepting it more readily than the capitoul, de Beaudrigue.

On October 14, Jean Calas, his wife, his son Pierre, young Lavaysse and even the servant, although she was a Catholic, were accused before the capitouls of having strangled Marc-Antoine Calas under the impulse of Protestant fanaticism, in order, by his murder, to prevent his conversion to the Catholic church. Cazeing was at once discharged.

At the trial the mother graphically told how she had been awakened by cries and found her husband stricken with grief bending over the body of Marc-Antoine and imploring the son Pierre to summon the doctor. Lavaysse, in his story, told how he had supped that night with the Calas family. After supper, as was his custom, Marc-Antoine rose and walked out. Madame Calas sewed and talked with him, her husband and youngest son until it was found that Pierre had fallen asleep, when they separated with much "chaff" at the expense of the sleeper.

Young Lavaysse then told how he and Pierre had walked downstairs to the shop and found the door wide open. Coming to close, they found the body of Marc swinging to and fro, suspended from a short pole stretched cornerwise across the folding doors. Then how they rushed terrified to the father, Jean, too terrified to even cut down the suspended body; how Pierre dashed for the doctor, the cries of the servant, the gathering of the crowd and then the arrest and imprisonment.

Everything pointed to suicide. The charges of murder were weak and there was no evidence toward conviction throughout the whole case. The main witness for the conviction was the capitoul, who had arrived three hours after the discovery of the body. Jean was first found guilty and sentenced to be hanged, burn, and his ashes thrown to the winds. This decree was not carried out, for he was first tortured, broken on the wheel, and then burnt. Pierre, the youngest son, although convicted as the chief murderer, was sentenced to be banished, but upon embracing the Catholic faith this was revoked. After four months of the changed religion he disappeared. The servant was acquitted. Madame Calas and Lavaysse were given a verdict of "Not Proven" and later released. By this time the public reaction had set in and many now believed Jean innocent, but making reparation by releasing all other members of the family did not make amends for the judicial murder.

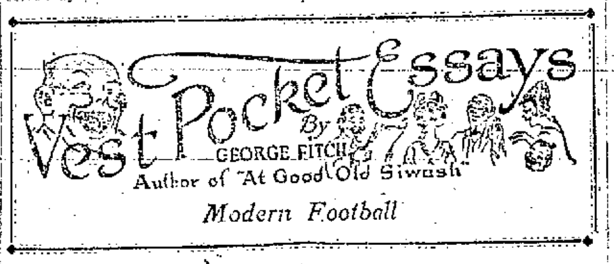

Modern Football

College students, surgeons and others interested in the scientific destruction of humanity are much interested in the 1914 style of football, samples of which are now being shown in all our leading universities.

On all sides it is conceded that football is becoming less fatal every year. Owing to the improvements in underwear and in methods of handling pneumonia, it is now possible for a college student to stand for hours in the snow beside a football field with his mouth entirely open without feeling any evil effects.

College yells are also showing the result of careful study. The new yells achieve the same far-reaching results without removing the laryngeal coat, vest and pants of the producer. Formerly each individual rooter attempted to terrorize the enemy by himself, but modern organization has made this unnecessary by the invention of the cheer-leader, a young man consisting mostly of voice surrounded by India-rubber arms and legs. Thanks to the cheer-leader, 5000 students are now able to make the same remark at the same time, thus blowing the hated foe off its feet at a critical moment and allowing the home team to march to victory over the cervical vertebrae of the opposition.

Cheer-leaders now receive the honors which were formerly wasted on college orators and are chosen by competition. The young man who can speak most distinctly to a friend in the next county and who can throw his arms and legs the farthest without losing them altogether gets the job.

Cheer-leading is very exhausting and formerly much time had to be taken out of the game while the cheer-leader was being resuscitated. This is now obviated by providing substitutes who work while the head cheer-leader is being recharged with compressed air.

"A young man consisting mostly of voice surrounded by India-rubber arms and legs."

Newspaper methods are also becoming much more humane. Formerly it was the custom to kill off all the members of each team in the dope before the game. This, however, was carried so far that the attendance began to be confined to undertakers. Now the preliminary reports are healthier, and very few players are destroyed in advance.

Your Home is your Palace.

Let Us Furnish It

TWENTY-THREE YEARS OF TRAINING

You pay no installment prices when you buy of us.

W. Parker Lyon FURNITURE Co.

1134-1140 I St.

THE HOUSE OF A THOUSAND RUGS

THURSDAY'S SPECIALS

Loin Steaks, lb. 22c	Coast Celery, head ...10c
Beef Stew Meat, lb 12 1-2c	Cured Lemons, doz. ...30c
Boil Meat (Brisket), lb. .... 12 1-2c and 15c	Freestone Peaches, basket 10c
Fresh Hamburg Steak, 2 lbs. 25c	String Beans, 2 lbs. ..15c
	Summer Squash, lb. .. 2c
	Cabbage, lb. 2 1-2c

New England Market

1027 Eye St. Phone 3333

GOOD BANKING SERVICE Means a Bank

Conveniently located—with every facility for handling your business promptly.

A bank whose Officers are willing to aid and advise depositors.

Where good fellowship takes the place of polite formality and depositors feel at home.

This is the "Good Banking Service" we offer—and invite your account.

Bank of Central California

Louis Einstein, President
Max Frankenau, Vice-Pres.
L. Gundelfinger, Cashier.
C. E. Hamilton, Asst-Cashier.

Prizes

The jeweler's stock supplies the most appropriate gifts for almost all occasions.

Think of us not only when you choose your articles of personal adornment, your table wear and toilet accessories, but also whenever you want a choice gift or a prize.

Many things here are not only inexpensive but have a touch of beauty that ordinary stores do not supply.

The Warner Company

Gold and Silversmiths
1929-31 Mariposa Street

PHILADELPHIA SHOE STORE

Bent Bones

Pointed shoes cause bent bones, corns, bunions, ingrown nails, flat foot, fatigue, etc. Good-looking, broad-toed Educators either relieve or banish these torments. For men, women and children. $1.35 to $5.50. When buying shoes try on the

EDUCATOR SHOE

It's not an orthopaedically correct Educator, unless Educator is branded on the sole. Made by RICE & HUTCHINS Boston, Mass. Makers Men's All-Americas, Signets; Women's Mayfairs

In getting the children ready for school days, don't forget the "EDUCATORS."

2037 Mariposa Street

3 Veterinarians

You can always get one

Dr. Longley
Dr. McKenna
Dr. Cilker

616 Eye Street Tel. 224

MURRAY PLUMBING

1225 I St. Phone 1048

All Kinds of Sheet Metal Work

Automobile Tin Work a Specialty

FUEL

DORSEY-PARKER CO

Crushed Rock

WOOD AND COAL

Phone 277 South I St.

From Grower To Consumer

Save The Middleman's Profit

The best of everything in the wine and liquor line.

Out of town orders receive prompt and careful attention.

Free delivery within city limits.

St. George Vineyard

Phone 91 1818 Mariposa St.

Fresno Crematory

Belmont Avenue, Fresno
Most Modern in the United States. Driveway, Chapel, Crematory, Columbarian (Urn Hall), all under One Series of Roofs.

Now Open

The Fresno Crematory has been established to promote a more reverent, sanitary and inexpensive method of disposing of our dead.

E. P. HODSHIRE, Mgr.

Visitors welcome.

Lumber Lime Cement

Lath and Plaster

Swastika Lumber Co.

Phone 424 100 O St.

LISLE BROS.

UNDERTAKERS

Phone M. 160. 2108 Tuolumne St.

Telephone 39
STEPHENS & BEAN
Undertakers
Cor. I & Tuolumne Sts., Fresno, Cal.
Coroner's Office
ALWAYS OPEN

THE FRESNO MORNING REPUBLICAN

Entered at the Postoffice in Fresno as second-class mail matter.

Published by the Fresno Republican Publishing Co.

Chester H. Rowell .... President
John W. Short .... Vice President
F. K. Prescott .... Treasurer
Wm. Glass, Secretary, Business Manager

Publication Office, Republican Building, Cor. Tulare and K Sts., Fresno, Cal.

Telephone 4023—Connecting all departments. Call night numbers from 1 to 8 A. M. and until noon on Sundays and holidays.
4023 K—Editorial Department.
4024 K—Business Office.
4026 K—Press Room.
4027 K—Composing Room.

LOCAL BREVITIES

Advertisements

Leave a standing order with Hollands' for daily delivery of bread.

Dr. Russell has returned.

Use Danish Creame butter.

Dr. Packwood, dentist, Forsyth Bldg.

Viez, the tailor, over Hollands' groceries.

For your eyes see Dr. Lahane, Republican Bldg.

Dr. Martin has returned. Office corner J and Fresno Streets.

Insure in sure insurance. Tel. 83. Leas & Wheelock, Griffith Bldg.

Watch repairing insured against all accidents at Mosgrove's. 1112 "J" St.

Miss Kate Parsons, Fresno. Flowers and decorating of all kinds. Phone 409 J.

L. R. Merwin was arrested last night by the police on a charge of defrauding an innkeeper.

For rent: A desirable apartment, furnished or unfurnished, in Forsyth Bldg. Noble Bros. Co.

The Engraving Department of the Fresno Republican is at 2229 Fresno street. Phone 4023.

Fresno Millinery Display. Fine hats, and all the novelties of the season. See show windows, 1916 Fresno street.

Tony Dimiel of 1731 F street was lodged in jail last night by the police. He is accused of whipping his wife.

"Some of the prettiest hats in town are at the Ye Hat Shop. Call and see them. Florence Rosenthal, corner Jensen and Mildreda.

DEATHS

UNDERWOOD—In Clovis, September 8, 1914, Mrs. Anna C. Underwood, a native of Delaware, aged 26 years, 8 months, 21 days.

Funeral services to which friends are invited will be held at the residence of Mrs. Argenta in Clovis this (Thursday) afternoon commencing at 2:30 o'clock, after which interment will be made in the Clovis cemetery.

"The Style Store"

Some Mighty Nifty Models For Men

Priced At

$4.00

You young fellows who want snap, and style, and dash, with a liberal sprinkling of quality, just take a look at the new ones we have opened up for Fall.

These are shoes careful dressers will take pride in wearing—and values that will appeal to the economical man.

The most particular man can be pleased here.

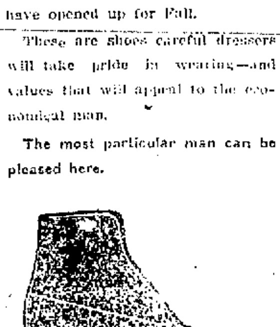

Neil-White & Co.

1937 Mariposa Street

"Foremost with the Footery Fashions that Find Favor With Fastidious Folks"

ADMISSION DAY IS CELEBRATED BY 1000 PEOPLE

Music, Speeches and Sports On Program at Holmes Playground

McCormick and Glass Are Speakers for the Occasion

A thousand people celebrated Admission Day with a program of music, speeches and sports at Holmes Playground. The celebration was given by the Native Sons, but was under the general direction of R. G. Quigley, superintendent of playgrounds. The Y. M. C. A. band which was to have played several selections, did not appear until late in the afternoon.

Two addresses, one by William Glass and the other by District Attorney McCormick, were the features of the program.

McCormick was a special representative of the Native Sons. He said in part: "The Native Sons of the Golden West stand for the betterment of the state in every way, and one of their most important works is to assist in the development of young Californians. Not only do the Native Sons do all in their power for the children of the state that have homes, but they have establishments for orphans which they have founded and support. The Native Sons are very greatly interested in the children, and in playground, recreation, or educational work."

William Glass spoke on the early history of the state. In part he said: "Times have changed wonderfully in California since 1850 when the brave pioneer citizens of this state asked for admission to the Union, and when the United States made California a state. At the time the state was admitted, the citizens were even doubtful as to which nation they belonged to, as France had a slight claim to the title to the state. What has been accomplished since then is a great tale of progress. California is now one of the most important states of the union, and all of this has been done by the progressiveness of her citizens.

"The heritage handed us here is one that we can certainly be proud of. It is no more than fitting that we should recall some of the incidents of the earlier history of the state on this day. California should remember with pride the day when the state was admitted into the Union and this should be observed as one of our most important holidays. California will remember the day with pride. We also think on this day of the children that we are raising here, and try to give them the best that we can in the way of educational advantages in order that they may be thoroughly equipped for the struggle with life."

Sporting Program

Great interest was taken in the sporting events. All races were well contested and a number of events had forty to fifty entries. In the intermediate boys' race it was necessary to run six preliminaries before the finals. McCormick awarded the prizes.

The Republicans defeated the McAfees in a ball game, the score standing 14 to 6. No other games were played, although three were scheduled. Four home runs were made, Crawford, Ashley, Turner and Baldwin hitting for four bases. Batteries, Clarno and Ashley for the Republicans; Daligas, Edwards and Granger and Ralston for the McAfees.

Following are the results of the athletic events:

220 yard dash—Won by Britton; E. L. Branch, second; M. Kellogg, third. Time, 24.1.

100 yard dash—Won by E. L. Branch; Fred Gallman, second; Britton, third. Time, 11.2.

440 yard dash—Won by Mark Kellogg; W. Hudson, second; W. Hanson, third. Time, 1.1.

Mile run—Won by Ransey Long; William Hanson, second. Time, 5 min. 40 sec.

50 yard dash, Junior boys—Won by Henry Ella; Edward Marniello, second; Franklin Teeple, third. Time, 7.2.

40 yard dash, Junior girls—Won by Irma Peterson; Clara Turner, second; Elsie Smith, third. Time, 6.3.

75 yard dash, Intermediate boys—Won by James Turner; Reggie Jones, second; George Hovsepian, third. Time, 9.3.

40 yard dash, Intermediate girls—Won by Fawn Silter; Leona Garner, second; Marie Riess, third. Time, 6.4.

Fat man's race—Won by F. Roff.

Watermelon race—Won by A. M. Gun; Linley Garden, second.

Ice cream cone race—(Boys)—Won by George Ella; William Saleh, second.

Ice cream cone race—(Girls)—Won by Edna Rudd; Helen Gross, second; Leona Garner, third.

Shotput—Intermediate boys—Won by A. Kirkonian; George Ella, second; W. M. McAllister, third. Distance, 22 ft. 1 inch.

Shotput—(Open)—Won by M. L. Cory; W. Pickford, second. Distance 37 ft. 1 inch.

High jump, Junior boys—Won by Robert Person; A. Kirkonian, second. Height, 3 ft. 7 in.

High jump, open—Won by J. Kenney; F. Gallman, second. Height, 5 ft. 4 in.

Broad jump, open—Won by W. Harrell; F. Gallman, second; R. Long, third. Distance, 17 ft. 2 in.

Pole vault, open—Won by J. Kenney; McCraig, second; Fine, third. Height, 9 feet.

PENNSYLVANIA ROAD ANNULS MORE TRAINS

PHILADELPHIA, Sept. 9.—In pursuance of its retrenchment policy, inaugurated earlier in the year, the Pennsylvania railroad today announced that sixty-eight trains would be discontinued on the lines east of Pittsburg and Erie, beginning September 15.

On April 1 the company annulled 115 passenger trains and some weeks previous twenty-three trains were discontinued. In addition, a number of trains were discontinued on the Pennsylvania lines west, as well as in the suburban service in the vicinity of Pittsburg.

The curtailment in service made earlier in the year, it was estimated, would effect a saving to the company of $2,000,000 a year, provided the reductions remain in effect that long.

A Message To Thin, Weak, Scrawny Folks

An Easy Way to Gain 10 to 30 lbs. of Solid, Healthy, Permanent Flesh.

Thin, nervous, undeveloped men and women everywhere are heard to say, "I can't understand why I do not get fat. I eat plenty of good, nourishing food." The reason is just this: You cannot get fat, no matter how much you eat, unless your digestive organs assimilate the fat-making elements of your food instead of passing them out through the body as waste.

What is needed is a means of gently urging the assimilative functions of the stomach and intestines to absorb the oils and fats and hand them over to the blood, where they may reach the starved, shrunken, run-down tissues and build them up. The thin person's body is like a dry sponge—eager and hungry for the fatty materials of which it is being deprived by the failure of the alimentary canal to take them from the food. The best way to overcome this sinful waste of flesh building elements and to stop the leakage of fats is to use Sargol, the recently discovered regenerative force that is recommended so highly by physicians here and abroad. Take a little Sargol tablets with every meal and notice how quickly your cheeks fill out and rolls of firm, healthy flesh are deposited over your body, covering each bony angle and projecting point.

San Joaquin Drug Co., Webster Bros., Inc., Patterson Block Pharmacy and other good druggists have Sargol, or can get it from their wholesaler, and will refund your money if you are not satisfied with the gain in weight it produces as stated on the guarantee in each package. It is inexpensive, easy to take and highly efficient.

Caution:—While Sargol has produced remarkable results in overcoming nervous dyspepsia, and general stomach troubles, it should not be taken unless you are willing to gain ten pounds or more, for it is a wonderful flesh-builder. —Advertisement

Cancer

RECENT CURES

WILLIAM FINDLEY, Orosi, Tulare county, cancer of the shoulder, also cancer of the left side of neck. Both conditions were as large as goose eggs and an open running sore of a fungus nature, crusted out like a beet.

MRS. M. S. OWINGS, Sanger, cancer side of nose.

JOHN VEIT, Visalia, lupus on the nose, side of face, below the eye and on the side of nose.

A. D. GIGER, Fresno, R. R. 3, box 132, cancer of lower lip.

MRS. J. A. HAMILTON, Bowles, Cal., R. R. 1, box 62, cancer of breast.

MRS. W. C. MARTIN, Kerman, R. R. 1, box 62 cancer of left cheek.

H. RUTHERFORD, Church ave., R. 6, box 198, Fresno, cancer of the right and left cheek.

P. M. CONKLIN, 343 Forthcamp ave., Fresno, cancer just below the left eye.

S. LITTLEJOHN, 426 W. Porter St., Hanford, cancer of the entire lower lip.

Examination Free.

THE DR. J. H. SHIRLEY CO., 1152 R St. Fresno, Cal.

SAYS ARGENTINE BEEF IN TRUST

Yankee Packers Now Dominate South American Trade

NEW YORK, Sept. 9.—Beef packers of the United States are now in absolute control of the Argentine output of beef, thus destroying the value of Argentine beef as a competitive check on the price of native beef, according to the testimony given before Chief Magistrate McAdoo today at the inquiry into the advance in food prices.

Jacob Bloch, member of a firm owning several meat markets in this city, asserted that every bit of beef from Argentine must now be bought from the American packers.

As an instance of how this control influenced the price, the witness stated that at one time beef hearts could be bought for 25 cents each. When the American packers obtained control of the Argentine output, he continued, beef hearts were put into cold storage, thus diminishing the supply, so that today the cost of those hearts is about $1.50 each.

The packers have arranged the territory outside of New York City so that the small dealers are at their mercy, Mr. Bloch testified. In a small town incapable of supporting more than one good-sized establishment, one packing concern is located and the butchers are forced to buy from that one packer. In large places the business is split up.

Asked to explain the cause of the present shortage of beef, the witness said a shortage had existed for thirteen years. As remedies for the present conditions, he offered the following suggestion for action by Congress—an export duty should be placed on beef; the government lands of the West should be thrown open for grazing; killing of any female calf under 3 to 5 years old, or of any calf weighing less than 150 pounds should be prohibited; 10 per cent of the income tax should be used for fostering the raising of cattle; public slaughterhouses, like those of England, should be established by the government.

LEWIS WITHDRAWS

PHILADELPHIA, Sept. 9.—William Draper Lewis, who resigned as dean of the University of Pennsylvania law school, to accept the nomination for governor on the Washington party ticket, tonight announced that he has determined to retire from the contest in favor of Vance C. McCormick, the Democratic candidate. His announcement followed a conference of Progressive leaders from all sections of the state here today. He declared at the conference that the Democratic candidate represented the same progressive policies as himself.

INDORSE SUFFRAGE

OMAHA, Sept. 9.—The United National Association of Post Office Clerks passed a resolution late today endorsing women suffrage.

Earlier in the day, the association passed a resolution asking the Postmaster General to take immediate steps to secure control and operation of telegraph systems of the country.

The convention will close tomorrow. Frank Rogers of Chicago, probably will be re-elected president.

W. U. CHANGE.

NEW YORK, Sept. 9.—The Western Union Telegraph Company announces the appointment of John C. Willever as commercial general manager of the company with headquarters at New York. Willever has been actively identified with the management of the company for many years.

CANNON NOMINATED.

DANVILLE, Ill., Sept. 9.—Joseph G. Cannon, it is estimated, was nominated on the Republican ticket, by 1000 votes in today's primary.

SECOND CHOICE VOTES TO COUNT

Washington Primary Results Not Yet Ascertained By Officials

SEATTLE, Wash., Sept. 9.—Because of the intricacies of the Washington state primary law, under which a candidate may be nominated by only second choice votes, the Democratic nomination for United States senator is still undecided, and some of the Congressional nominations are not certain. All three supreme judges who sought renominations, have succeeded, in spite of the organized opposition of the State Grange, the labor unions, and the State Legislative league. The probable nominees for United States senator are:

United States Senate—Wesley L. Jones, Republican, re-nominated, William W. Black, or George Turner, Democrat; Ole Hanson, Progressive; Adam H. Barth, Socialist.

For representatives in Congress: William E. Humphrey in the first district; Albert Johnson, Republican, in the Third district, and William La Follette, Republican, in the Fourth district, were re-nominated.

SULLIVAN SEEMS TO BE NOMINATED

Sherman Wins in Illinois Over Republican Opponent

CHICAGO, Sept. 9.—Early returns from today's primary indicate that Roger C. Sullivan, former national committeeman, has been nominated for United State senator by a wide margin over Congressman Lawrence B. Stringer, his nearest opponent on the Democratic ticket.

For the Republican senatorial nomination, Senator Lawrence Y. Sherman, who is seeking to be returned, apparently has a safe lead over former United States Senator William E. Mason. It is estimated that Sherman will run 15,000 ahead of Mason in Cook county (Chicago.)

Joseph G. Cannon, former speaker of the House, apparently has won the nomination for Congress from the eighteenth district.

Raymond Robins, a settlement worker, was unopposed for the Progressive nomination for senator.

Interest in Sullivan's candidacy was increased a few days ago by the receipt by Cook county officials of a letter from Secretary Bryan urging the defeat of Sullivan.

The women's vote was very light. In some precincts not one put in an appearance.

PERSONAL MENTION

D. C. Amsdin and C. F. Hamson of Pinuba are at the Hotel Fresno. Among other guests of the Hotel Fresno are Harry Oglive of Lindsay, C. W. Putnoll of Venice and Howard Parish of Visalia.

H. P. Baldwin of Los Banos is at the Hughes. E. Newman of North Fork and Robert Milley of Kingsburg are also at the Hughes.

Miss Emma H. Kelley and Miss Laura Heidel are at the Hotel Manx in San Francisco.

A. M. Carrothers of Visalia is registered at the Sequoia. Mr. and Mrs. J. W. Moomaw of Porterville and M. J. Bradford of Terra Bella are stopping at the Sequoia.

W. A. McDonald of Dunlap is at the Fulton-Grand Central. William Lum of O'Neals and T. B. Thompson of Monrovia are also guests of the Fulton-Grand Central.

Miss Frances Elwell returned last night from Santa Cruz, where she attended her father, John S. Dore, at the time of his recent death.

Bedford Jones, a local fruit buyer, has been called to Red Bluff, Tehama county, on account of the serious illness of his father.

ENGLISH PRINCE ILL.

ABERDEEN, Scotland, via London, Sept. 9, 1:15 p. m.—Prince Albert, second son of King George, has been operated on for appendicitis. His condition is reported today satisfactory.

Alfalfa as Hog Feed

Unquestionably alfalfa is the leading hog forage in this section of the country. In normal seasons it affords a constant supply of palatable forage throughout the season.

The feeding value of alfalfa is largely in its "chemical compound known as protein; its extreme digestibility is another desirable quality to be considered, and not least is its appetizing character. Not only do all animals like it, but when given in moderate quantities it seems to increase the general appetite for more fat-making feeds. Alfalfa alone is not a fat-making food. Animals feed upon it grow in weight, but the weight is principally of bone, blood and muscle. It is without a sufficiency of fat and carbohydrates, and these should be added in such feeds as corn, corn meal, kaffircorn, or kaffir corn meal; or to a limited degree even in corn stover, sorghum or millet. When alfalfa is fed alone all the protein cannot be digested, and therefore it is always economical to add some carbonaceous foods, if animals are to be fattened.—From Coburn's "The Book of Alfalfa."

Alfalfa pasture alone then furnishes but little more than a maintenance ration for pigs. By having several small pastures so that the pigs may be changed from one to the other, and the alfalfa cut frequently there is no serious injury to the alfalfa. The number of pigs turned into pasture should never be large enough to keep down the growth. A well-set, vigorous field will carry from 15 to 25 pigs per acre.—Bulletin No. 31, United States—Department—of—Agriculture, Washington, D. C.; "The Book of Alfalfa," Coburn; Farmers' Bulletins Nos. 333, 373 and 495; Bulletin No. 152, Rhode Island Experiment Station; Alfalfa, Jos. Wing.

Corn, corn meal and kaffir corn are, of course, expensive feeds to use in this state because we do not produce corn in quantities. This, however, is entirely offset by our enormous crop of barley, which is fully equal, if not superior to corn as a feed for hogs.

One acre of alfalfa will furnish forage for at least 3,000 pounds of live weight of pigs.

—Advertisement.

Specials For Circus Day

Fresno's Biggest, Busiest Store

Radin & Kamp

TULARE ST. BETWEEN I. AND J.

We Sell for Less Because We Sell For Cash

$12.50 Satin Dresses

$7.98

—This is an EXTRA SPECIAL CIRCUS DAY VALUE in the popular new satin dresses.

—New and stunning models finished with the new lace collars, one style illustrated.

—Colors, blue or black. $12.50 values priced today $7.98

Cotton Goods

Circus-Day Specials

15c Percales 10c

—36 inch 15c Dress Percales in new Fall patterns; fast colors; today .... 10¢

35c Poplins 25c

—New Poplins in rich, mercerized finish; plain or brocaded, in all popular shades; 30c and 35c qualities .... 25¢

12 1-2c Outings 10c

—Best grade Fairy Outing Flannels; soft double fleece; pink, light blue, gray or tan; 12 1-2c quality .... 10¢

15c Flannel 12 1-2c

—Cream bleached Canton Flannel; heavy twill with soft fleece, 15c grade .... 12 1-2¢

17 1-2c Galatea 12 1-2c

—17 1-2c Fancy Galatea in new Fall patterns; light or dark shades; fast colors .. 12 1-2¢

20c Sateen 15c

—20c 31 inch Black Sateen; heavy, mercerized quality for children's bloomers or men's and boys' shirts; today .... 15¢

$20 Fall Suits at $14.75

Beautiful Autumn suits—new long-coat models fashioned from French serges, novelty cloths and diagonals. Superbly designed and tailored—$20 values priced $14.75

$3.50 Fall Blouses $1.98

—Exquisite Autumn blouses of satin or voile. Some with set-in sleeves.
—The satin blouses are in navy or black. The voile blouses are in white, beautifully trimmed with laces and embroideries.
—Worth to $3.50. Priced today $1.98

Girls' School Dresses 98c

—Over 200 in today's sale—all $1.50 values.
—Scores and scores of charming fall styles of ginghams and other wanted wash materials, in stripes, checks, plaids, etc. Low belt effects with pleated skirts.
—Sizes 6 to 14 years—regular $1.50 dresses at .... 98¢

—Girls' and Boys' $3.00 Sweaters $2.19

Beautiful Autumn Hats at $3.45

65c Enameled Ware Today 29c

—2 QT. RICE BOILERS.
—6 QT. COVERED SAUCE PANS.
—14 QT. DISH PANS.
—High grade utensils in a gray enameled steel ware.
—Not a great quantity of pieces in this remarkable sale—enough to last all day, we think—but BUY EARLY.
—NO PHONE OR C. O. D. ORDERS.
—Regular 65c pieces for .. 29¢
—Sale on 4th Floor

—The new close-fitting Turban styles, or the new large and small sailor shapes with roll or flat brims.
—Made of velvet of fine quality, trimmed with ribbons, fancy feathers, metallic braid or ostrich tips.
—Such hats as these are never priced less than $5 ordinarily. Our special Circus-Day pricing $3.45
—New white felt sailors—large and small sizes—last of the season $2.39
—Another shipment of white felt crushers .... 95¢
—School hats for children, in corduroy and felt; all colors .... 95¢ to $1.95
—MEZZANINE FLOOR.

Women's 25c Hose 15c

—Full fashioned black lisle hose with reinforced foot, high spliced heel and garter top. Worth 25c a pair. SPECIAL AT .... 15¢
—WOMEN'S 75c BLACK SILK HOSE, with reinforced foot, high spliced heel and garter top. All sizes; pair .... 50¢
—WOMEN'S VESTS in medium weight; fine Jersey ribbed; high neck and long sleeves; all sizes; fine garments for fall wear.. 48¢
—Children's Ribbed Union Suits—high neck, long sleeves, ankle length; fleece lined; all sizes—extra fine garments; great values at .... 50¢

IN THE LODGE ROOM

Structural Iron Workers.

The local No. 155 of the International Association of Bridge and Structural Iron Workers gave a very enjoyable smoker at the Building Trades temple Tuesday night. It was very liberally attended by the local members and several visiting brothers from Sacramento and San Francisco were present. It has been the aim of the local, which has only been organized a short time, to try and make itself popular with the visiting members and to make all welcome.

The local since it was granted a charter has made rapid progress, initiating three to four members every meeting, and the indications are that the union will be very strong in a short time. The committee that had charge of the smoker Tuesday night were W. Jordan, Phil Harris and P. Sawyer.

Women of Woodcraft.

A meeting of Fresno Circle No. 742, Women of Woodcraft, will be held at the home of Mrs. Elizabeth Long, 820 San Pablo avenue, at 8 o'clock this evening. All members of the order are requested to attend.

Theosophical Society.

The Theosophical Society will resume its regular weekly class meetings every Thursday evening at 8 o'clock, room 221 Edgerly building. The public is invited to these meetings.

FELT PENNANTS & BANNERS are latest and most effective advertising novelty for Candidates. We are largest manufacturers and quote lowest rates. Write for prices.

EMERSON MFG. CO., 121 Second Street, San Francisco, Calif.

It's always fair weather When good fellows get together.

Old Gilt Edge Whiskey

Rye Bourbon

TYPHOID is no more necessary than Smallpox. Army experience has demonstrated the almost miraculous efficacy, and harmlessness, of Antityphoid Vaccination. Be vaccinated NOW by your physician, you and your family. It is more vital than house insurance. Ask your physician, druggist, or send for "Have you had Typhoid?" telling of Typhoid Vaccine, results from use, and danger from Typhoid Carriers.

THE CUTTER LABORATORY, BERKELEY, CAL. PRODUCING VACCINES & SERUMS UNDER U. S. GOV. LICENSE

—Advertisement.

Sick Women Attention

Is it possible there is a woman in this country who continues to suffer without giving Lydia E. Pinkham's Vegetable Compound a trial after all the evidence that is continually being published, which proves beyond contradiction that this grand old medicine has relieved more suffering among women than any other one medicine in the world?

We have published in the newspapers of the United States more genuine testimonial letters than have ever been published in the interest of any other medicine for women—and every year we publish many new testimonials, all genuine and true. Here are three never-before published:

From Mrs. S. T. Richmond, Providence, R. I.

PROVIDENCE, R. I.—"For the benefit of women who suffer as I have done I wish to state what Lydia E. Pinkham's Vegetable Compound has done for me. I did some heavy lifting and the doctor said it caused a displacement. I have always been weak and I overworked after my baby was born and inflammation set in, then nervous prostration, from which I did not recover until I had taken Lydia E. Pinkham's Vegetable Compound. The Compound is my best friend and when I hear of a woman with troubles like mine I try to induce her to take your medicine."—Mrs. S. T. RICHMOND, 109 Waldo Street, Providence, R. I.

A Minister's Wife Writes:

CLOQUET, MINN.—"I have suffered very much with irregularities, pain and inflammation, but your wonderful medicine, Lydia E. Pinkham's Vegetable Compound, has made me well and I can recommend the same to all that are troubled with these complaints."—Mrs. JENNIE AKERMAN, c/o Rev. K. AKERMAN, Cloquet, Minnesota.

From Mrs. J. D. Murdoch, Quincy, Mass.

SOUTH QUINCY, MASS.—"The doctor said that I had organic trouble and he doctored me for a long time and I did not get any relief. I saw Lydia E. Pinkham's Vegetable Compound advertised and I tried it and found relief before I had finished the first bottle. I continued taking it all through middle life and am now a strong, healthy woman and earn my own living."—Mrs. JANE D. MURDOCH, 25 Gordon St., South Quincy, Mass.

Write to LYDIA E. PINKHAM MEDICINE CO. (CONFIDENTIAL) LYNN, MASS., for advice. Your letter will be opened, read and answered by a woman and held in strict confidence.

PRINTERS' INK PAYS

SOCIETY

One of the most interesting of the season's romances is divulged in the announcement of the engagement of Mrs. Maude Muller Elliott and Mr. Charles Ward. Rumors of the existing romance have been frequent, but it was not until her return from San Francisco recently that the popular bride-to-be began telling her intimate friends informally of her engagement. Good news is hard to keep, and so the pretty story began its way round an almost endless circle of friends, who will hasten to proffer their felicitations.

No date for the wedding is set, further than that it will be an event of the winter season. Friends of the young couple are more than delighted that they are to make their home in this city, the groom's business interests being centered here.

* * * *

Histrionic honors are being won by Miss Mila Cearley, who is one of the popular co-eds at the University of California. Miss Cearley has won plaudits on previous occasions for her talents, and is now to appear as the leading lady in "The Red Mill," which is to be presented by the Treble Clef society at the MacDonough theater in Oakland on October 8.

* * * *

From Elmira, N. Y., come interesting little announcements of the birth of a little daughter in the household of Mr. and Mrs. Gad Scoville. Mr. Scoville was formerly a member of the local high school faculty and his numerous friends here will be greatly interested in the arrival of the little daughter, whose name is to be Elizabeth Eliza.

* * * *

A congenial party of friends who have been sojourning at Big Creek through the summer was that returning at the week end including Mrs. L. B. Cary and son, Dr. McKenzie, Mrs. W. N. Rohrer of Reedley, Mr. and Mrs. Harry Shafer of Los Angeles, Miss Katherine Kittrell of Riverside.

* * * *

Mr. and Mrs. J. A. Webster and daughter, Nancy Hope, who have been spending the winter abroad, landed at Quebec at the latter part of the week and will remain in the east for a time before returning to Fresno. They will visit relatives in Maine and also in Boston.

* * * *

Miss Leora Schaeffer spent the week end at the J. H. Pierson camp at Big Creek, returning to Fresno with the party on Monday.

* * * *

Wilbur McKay is among the Fresnans entering Stanford university this semester.

* * * *

Miss Flora Eby is visiting friends at Big Creek.

* * * *

Mr. and Mrs. John Oliver and children returned yesterday from a summer's sojourn at Santa Barbara, Mrs. Oliver having recovered sufficiently from a recent illness to make the trip.

* * * *

Mrs. M. E. Haxie was the hostess at a very happy affair at her home on Channing Way in Berkeley, at which a number of Fresnans and ex-Fresnans were bidden. A bridge luncheon was the form of entertainment, and Scotch broom, carrying out a color scheme of yellow, prevailed in the decorating, with dainty bows of yellow tulle to further lend a dainty tint to the table adornment. Among those included were Mesdames T. J. Kirk, A. J. Pollar, T. J. Miller, Irene Turner, C. L. Walter, H. W. Neely, J. H. Higgins, A. B. Kronke.

* * * *

Mr. and Mrs. F. C. Huebner and the latter's sister, Mrs. J. E. Kennedy, returned from a delightful motoring trip down the coast yesterday.

* * * *

Mrs. J. C. Vaughn has returned from a pleasant vacation spent in San Francisco.

* * * *

Ray D. Wharton is a guest at Carlson's hotel at Big Creek for a short outing.

* * * *

Mr. and Mrs. Dan J. Meehan and son of San Jose are spending a fortnight as the guests of Mr. and Mrs. John Short at their country home near Rolinda. Mrs. Meehan is a sister of Mrs. Short.

* * * *

Miss Elizabeth Nayson entertained a group of friends at a delightfully informal sewing party yesterday afternoon, this being the first of several little functions of similar nature at which Miss Nayson will be the hostess. The second of the series will be a function of Friday.

* * * *

Mr. and Mrs. Alva Posner motored home from a pleasant outing of some length in San Francisco and the Bay cities.

* * * *

Mr. and Mrs. W. J. O'Neill returned from an interesting vacation in San Francisco. Miss Adele O'Neil remained in San Francisco, where she will be a student at Notre Dame Academy this winter.

* * * *

Miss Hazel Kirby has returned from a delightful visit with friends in Hanford.

* * * *

Mrs. Frank Thomkins has returned from a pleasant vacation at Adams' Springs.

* * * *

Mrs. P. H. McMahon is planning a trip to San Francisco next week when she will motor north with a party of friends.

* * * *

Mrs. J. L. Justis has returned from an enjoyable vacation spent in San Francisco.

* * * *

Mr. and Mrs. L. Mendelsohn and children have returned from San Francisco, where they enjoyed their summer outing.

* * * *

Miss Gazelle Rohrer is spending the week with Mrs. J. A. Rosenberger at Cascada.

* * * *

The Ladies' Aid Society of the First Congregational church will meet this afternoon at half past 2 in the church parlors. A large attendance is desired as business of importance will come before the meeting.

* * * *

Mr. and Mrs. Robert McCourt have returned from San Francisco, where they have been spending several weeks. They were accompanied by their son, Harold McCourt, who returned to his business interests in Porterville, having fully recovered from a recent automobile accident.

* * * *

The Ladies' Aid Society of the First Presbyterian church held a very delightful social afternoon on Tuesday in the church parlors when the members assembled to gather up the threads of business and then dispersed for an hour of informal chat over needlework bags. Members of the executive committee dispensed hospitality in the form of delicious dainties late in the afternoon, and musical numbers were given by Miss Mattie Bonsel, the talented young violinist, accompanied by Mrs. D. C. Leonard.

* * * *

The Ladies' Aid of Rolinda will meet with Mrs. Farris on Friday afternoon at her home on McKinley avenue at half past 2.

* * * *

Mrs. Jack Burkess of San Jose is the guest of her sister, Mrs. Oscar Baker, this week.

* * * *

Mrs. Ira Bennett and Mrs. Louise Graham have returned from a very delightful summer sojourn at Shaver.

* * * *

Mr. and Mrs. M. L. Woy have returned from a ten days' trip to San Francisco and Santa Rosa. They will later go to Sacramento to attend the State Fair.

* * * *

Miss Wilmoth Fletcher is at home after a delightful summer in San Francisco and the Bay cities.

* * * *

Mrs. J. F. Riggs and daughter Dorothy have returned from a summer vacation spent in Oakland.

* * * *

Miss Georgia Barker and Miss Kate Daly have returned from a delightful outing in the Bay cities.

* * * *

The Women's Foreign Missionary Society of the First M. E. church will met this afternoon at the home of Mrs. F. E. Cowgill at half past 2.

* * * *

Mr. and Mrs. William Betteridge and daughter are at home after a pleasant outing in Oakland and Santa Cruz.

* * * *

Miss Geraldine Mulcahy of San Francisco has been the guest of friends in Fresno over the holidays.

* * * *

The Ladies' Aid Society of the Van Ness M. E. church is to give a very unique affair in the form of a parcel post social, to be held in th essembly hall of the normal Friday evening, September 11. The following program is to be rendered, starting at 8 o'clock: Address ..By the Pastor, Rev. D. Allen Duet...Mesdames Brewster and Ritter Selection from Riley.....W. A. Austin Piano solo.....Miss Nellie Huff Vocal solo .....F. E. Huckman

At the conclusion of the program, the postoffice will open. Refreshments will be served.

FARMERS ORGANIZE TO FIGHT EIGHT HOUR LAW

Branch of State Body Formed in County Yesterday

R. J. Cooper of Selma Is Head of Local Association

Hepburn Ruhl, San Joaquin Valley organizer for the California Farmers' Protective League, announced yesterday that a Fresno county branch of the league had been organized at Selma with a membership of about 50, the officers being R. J. Cooper of Selma, president, and W. H. Shafer also of Selma, secretary. The organization has for its principal object at this time the defeat of the proposed Universal Eight Hour Law that is to come up for a vote at the November election. The farmers of the state are forming themselves into county organizations and are affiliating with the state body.

The main battle that the league is waging this year is against the eight hour law, and this fight is being made for the reason that the farmers feel that to restrict the hours of farm labor to eight hours daily, would work an incomparable hardship on themselves.

The Fresno county league will immediately start active work against the law. A board of directors formed of about 15 members is to be named and these men will proceed to canvass the county and solicit additional memberships.

Ruhl made a short address at the meeting yesterday, telling of the necessity of fighting the bill, and others there also made short talks.

Steps are being taken by the Fresno branch of the league for the holding of a series of meetings at different points about the county, principally in the schoolhouses, when they will send speakers around to tell the farmers about the bill.

A meeting of the California Farmers' Protective League is to be held at the Travelers Hotel in Sacramento, Saturday, Sept. 12. At that time well known farmers and ranchers of the state will be in attendance. There is a probability that the state league will be made permanent at this time.

FIGHT OVER WOMAN CAUSE OF MURDER

Fruit Picker Near Fowler Shoots Comrade; Makes His Escape

In a fight said to have been prompted by jealousy over a woman, Teleforo Rodriquez, Wednesday at midnight, shot and instantly killed Benito Garcia at the A. J. Smith ranch, three miles east of Fowler. Rodriquez made his escape and now is being sought by the deputies from the sheriff's office and Fowler authorities. The search last night took the officers into Tulare county. There was delay in getting the report to the sheriff's office and for that reason the officers were late in getting started on the case and the murderer had a good start. Seven men and two women were in the room when the fight started. One witness was detained at the jail last evening by Deputy Sheriff Thorwaldson. The men were fruit pickers at the ranch.

CHURCH ASKS FOR PASTOR'S RETURN

The fourth quarterly conference of Grace M. E. church was held last evening with Rev. John Oliver, district superintendent, presiding. Reports of the various departments of the church work were made, and the church was shown to be in excellent condition spiritually and financially and in point of membership. A motion was adopted requesting the superintendent to use its influence toward securing the return of Rev. Thomas Burden as pastor for the coming year, at the district conference to be held in Pasadena the week following September 30. The church voted not to accept a request from the school board to rent the church again for school purposes. A motion was also made to abandon plans for the building of a new church until such time as there is a better general financial condition.

REV. JOHNSON TO SPEAK TONIGHT

Rev. E. W. Johnson of Merced will speak at the Cumberland Presbyterian church tonight and tomorrow night. Special music for the Friday night service has been prepared by the church choir.

E. P. SMITH LEAVES FOR CONVENTION

Ernest P. Smith leaves this morning for Washington, D. C., where he will attend the convention of the Operative Plasterers' International Association, which opens September 28. Smith was recently elected as a delegate from Fresno Union No. 188.

BUELL ARRESTED

S. Buell, a local hotel bus driver, is under arrest in San Francisco, according to word received in this city. Buell will be returned here to answer to a charge of contributing to the delinquency of a minor girl. Patrolman Murphy has left for San Francisco to return the prisoner.

DETECTIVE ILL

Detective Joe Enos is ill in the Sample sanitarium, where he has been confined for the past week. A few days ago he underwent an operation and report was made last night that he was slowly improving.

WANTS NEW NAME FOR CITY BEAUTIFUL

Marshall Would Also Have All Trees Planted Within Property Lines

Will S. Marshall, the nurseryman, will start an agitation for the change of the name of the City Beautiful committee at their meeting this evening, the first meeting after the regular summer vacation recess. Mr. Marshall also has several ideas that he will bring to the attention of the committee, one being the removal of the awning posts from the downtown streets, another being a uniform system of parking for the entire city, and yet another the planting of shade trees on the property line only.

He thinks that the appellation "City Beautiful Committee" is not expressive or at all indicative of the aims and purposes of the organization, but that an official designation such as "City Planning Committee," as in Chicago, would be more appropriate. The committee, as he argues, is a body without power to enforce any of its recommendations and therefore the suggested designation would be more appropriate, because at best its functions are to make and plan for civic improvement and embellishment and then direct the public sentiment that the carrying out of the suggestions may be brought about by that created public feeling and sentiment voluntarily.

"I am very anxious to see the general rule adopted for the planting of all shade trees within the property line," said Mr. Marshall, "and I understand the city park commissioners are also in favor of the change. If that plan is adopted, it would not of course affect growing trees, but would be observed in the new annexed territories and govern old localities where trees are being removed to permit of the putting down of sidewalks. Sidewalking about the city is quite general and many trees are being sacrificed because they are almost invariably found standing on the very line where the curb is laid."

Mr. Marshall points to the old Way residence on J street as an evidence of the pretty effect of shade trees planted within the property line. He argues that such a plan would bring about in time general uniformity, embellish the grounds, afford shade for the walks while doing away with the breaking up of the stone walks and curbs by the roots, and while making an embracing street still leave unobstructed vista along the thoroughfare for the full length between the lines of trees spreading over the walks.

COMPLAINS OF UNION BARBERS

Complaint was made to the police last evening by the proprietor of the barber shop at 1121 G street that his place was being picketed by union men. Patrolman Hansen investigated and found that the union men were not picketing the shop, but were only standing in front. No arrests were made.

BAD COMPLEXIONS

Can be made good with S. B. Beautifier. Never fails to give results. Only at Smith Bros.' Drug Store.
—Advertisement

KODAKS.

Kodaks from $1.00 to $105.00. Expert finishing for amateurs. Butler & Colson Drug Co. Phone 57.
—Advertisement

Wearing Apparel And Millinery

Fall Assortments Now On Display

New suits—dresses—waists—coats—skirts and millinery—in large and up to date assortments—

You can make your selections now—and be sure of getting the correct styles—everything is marked at attractive prices—see our windows daily for new arrivals—

Fall Belts

New vestee suede belts, colors green, navy, brown and black, in all sizes; a very good value. Price 75¢

The new vestee kid belts, in white and black and white; very neat, price 75¢

Beautiful sashes and girdles, in Roman stripe and plaids; a large assortment to select from; price $1.25 and $1.50

White kid belts; 3 inches wide, with large self covered buckle; values to $1.00. Special at 75¢

High Grade Sweaters

Ladies' silk sweaters in two toned stripe effect, color red and white, brown and white, royal blue, tan and purple, gold and Copenhagen. Price $12.75.

Ladies' all wool sweaters, high collar, fancy stripe, color navy and white, Copenhagen and tan. Price $9.50.

Ladies' all wool light weight sweater, colors grey, white, tan, rose, cardinal and green. Price $6.00.

Ladies' rough neck sweater, plain weave in all new colors—mulberry, myrtle green, golden brown, cerise, white and cardinal. Price $5.75.

New Fall Dress Goods

44 inch Wool Velour—Imported wool moire; black, navy and Copenhagen; five yard patterns. $10 the pattern.

54 inch Wool Plaids—We are showing a large line of the very latest color combinations and styles; imported German fabrics. $1.75.

56 Roman Striped Cloaking—Extra heavy; the new cloth for Balmacaan coats. $3.00

We Sell Pictorial Review Patterns

Night Gowns

Ladies' night dresses of white crepe with figured collar and cuffs at $1.25

Ladies' long sleeve crepe night dress at $1.25

Ladies' night dress trimmed with a combination of lace and embroidery at $1.50

Ladies' hand embroidered night dress at $1.50-$1.75

Ladies' white crepe night dress, at $2.25

Ladies' hand embroidered night dress, finished with lace, sell at $2.75

Ladies' night dress trimmed with ecrue lace and ribbons, sell at $4.50

Ladies' night dress trimmed with embroidery, medallions and lace, $5.00

Redfern Corsets

No. 31—A New Model at $3.00

for slender and average figures. Made of good heavy coutil, medium low bust and long skirt. Boned throughout with whale bone, embroidery trimmed and 3 pairs Warner Security hose supporters. A stylish new model, that gives absolute comfort and excellent wear.

Children's School Dresses 98c

Einstein's New Store---Tulare at K

Not a mixture - but a straight run refinery product

RED CROWN

The best gasoline the Standard Oil Company can make

If So Call FRANK LOVE, Phone 472, 2027 Mariposa Street

ARE YOU MOVING

Baggage and Transfer Moving a Specialty

Dr. R. B. Cockrill
DENTIST AND ORTHODONTIST
(Correction of Irregular Teeth)
PHONE 1138 PATTERSON BLDG.

SAN FRANCISCO
ABSOLUTELY FIRE-PROOF
LANKERSHIM HOTEL
Fifth Street, Opposite U. S. Mint. One-half Block From Market St. Strictly European Plan.
Single Rooms .....75c to $2
Rooms with Bath .....$1 to $3
Double Room .....$1 to $3
Room with Wall Bed .....$1 to $3
Room, Wall Bed and Bath..$1 to $3
First-class dining room, with astonishingly low prices.
A Hotel Looking for Women's Patronage.

HOUSE OF COMFORT
HOTEL MANX
POWELL ST. AT O'FARRELL
SAN FRANCISCO
Right in the center of the city's activities. Metropolitan Service. Moderate Rates.
Running Ice Water in Every Room
EUROPEAN PLAN, A LA CARTE CAFE
Under Management of CHESTER W. BELLET
MEET ME AT THE MANX.

PIANOLA PRESTIGE

The PIANOLA is rich in associations, honors and achievements.

We do not suggest that you purchase the PIANOLA in preference to other instruments simply because of its prestige, its distinguished admirers or prominent patrons. But the very reasons that appeal to these people are the reasons that will appeal to you. The qualities that have given the PIANOLA world-wide celebrity are the qualities necessary to make it a satisfactory investment for you.

The "WEIGHT OF EVIDENCE" a beautiful descriptive Pianola catalogue, mailed upon request.

Sherman Clay & Co.

VICTROLAS PIANOLAS
STEINWAY, WEBER AND OTHER PIANOS
1044 I Street, Fresno

Boco
BORELLO BROS. CO., FRESNO, CAL.
PHONE 19
BOCO IS ALWAYS GOOD
A DELIGHTFUL DRINK
"ALWAYS SOLD IN BOTTLES"
What Refreshment? Why Not Boco?
When you are thinking of the refreshment to serve at your reception or party, why not make it Boco?
It is always good, everyone likes it, and it has become very popular at such places.
MADE IN FRESNO BY
Borello Bros. Co.

DON'T WORRY WESTACRES BUY NOW
CLOSE TO FRESNO.
A Home In Town Is All Right
But a little ranch home in the country is better. Your town home is non-producing. If the bread winner passes away the town home can not earn a living for those who are left. A nice little ranch home with trees and berries and chickens and a pig can be managed by a woman as well as a man. Even if you don't intend living on it right away, it is better to get it and be planning and doing a little improving right along. You will enjoy the work of improving it, too.
I remember very well the sensation of happiness that came to me when I bought my first ranch. If you have never owned a ranch you have missed some of the happiness of life. I would like to see you and tell you more about the beauties of living on a ranch close to Fresno. There are a thousand benefits and but few drawbacks. The country life for me.
Make a date to go and see my Ten Acre Homes.
J. C. Forkner
NINE YEARS TO PAY. SIX PER CENT
J.C. FORKNER
912 GRIFFITH McKENZIE BLDG.
SEND FOR PAMPHLET NOW
I HAVE HELPED MANY TO HOMES I CAN HELP YOU

FIND M'DONALD HIDING IN LODGING HOUSE

Fugitive Leader of Insurgent Butte Union Is Arrested

MILITIA UPHELD

United States Court Decides Authority to Arrest Is Legal

BUTTE, Mont., Sept. 9.—"Muckie" McDonald, fugitive president of the Butte Mine Workers union; Joseph Bradley, vice-president; Thomas J. Coyle, and Mrs. Florence Gillis, proprietress of a rooming house, were arrested late today by Major D. J. Donohue, his military assistants and Chief of Police J. J. Murphy.

McDonald and Bradley had been hiding in the rooming house for five days, coming to the city after the arrest of two men who were carrying provisions to the fugitives. McDonald ventured forth last night to a restaurant and was seen by detectives.

The militia of Montana is within its rights so far as the United States courts are concerned, ruled Federal Judge George M. Bourquin late today in the habeas corpus proceedings brought in behalf of Ed Evans, William Malone and James Chapman, mine workers. The court held that the showing made by Magistrate J. B. Roote was sufficient to justify the militia in holding the prisoners.

Judge Bourquin over-ruled the motion of the military officers to quash the petition for habeas corpus and ordered them to set forth the specific charges against the prisoners on the morrow morning on which the prisoners are held. The court stated that if such charges did not constitute an offense against the United States, he would refuse to take jurisdiction, declaring that in such event, the relief of the prisoners, if they had any, would be in the state courts.

D. J. Waidner, a barber, who refused to cut the hair of a militiaman, was haled before the summary court and sentenced to sixty days in the county jail.

MUST STAY IN ASYLUM.

POUGHKEEPSIE, N. Y., Sept. 9.—Ewin Watterson, son of Henry Watterson, the editor, must remain in the Matteawan State Hospital for the Criminal Insane, according to a decision rendered today by County Judge C. W. Arnold. The court says Watterson's testimony clearly established the fact that he has delusions.

British Army Gains Victory Over Germans

(Continued from Page 1.)

department DuNord, about 25 miles from the Belgian frontier.

The German onslaughts on this position have been determined, and judging from incomplete, news reports, they have been going on for a week or more. Despatches from London, under date of September 5, said that part of the British expeditionary force in France was at Maubeuge, and assisted the French garrison in its defense.

The German general staff announced in Berlin, September 8th, that two of the Maubeuge forts had fallen and that fire of the German artillery was on that date being directed against the town, which was in flames. On the same day an official communication given out in Paris said that Maubeuge continued its resistance.

A French official announcement under date of September 7, referred to the French defense of Maubeuge as follows:

"The minister of war has telegraphed to the governor of Maubeuge, expressing the government's admiration for the heroic defense and saying: 'You stop at nothing to prolong resistance until the hour of your approaching deliverance which I hope will be soon.'

"The commander-in-chief has placed the name of the governor of Maubeuge in the order of the day for his splendid defense."

RUSSIAN VIEW OF WAR GAME

LONDON, Sept. 10, 3 a. m.—Whether Germany has played the game fairly by her ally, says the Petrograd correspondent of The Post, will be decided by historians in years to come.

"At present," adds the correspondent, "Austria is badly in need of those heavy siege batteries and that army corps which she sent to help Germany on the French frontier, while all we hear of German help to Austria is the one German division now retreating toward Cracow before the pressure of the Russian advance.

"The conflict on the Russian front must shortly terminate in one of two ways—either the destruction or capitulation of Austria's main armies. The appearance of the German forces has merely postponed the inevitable denouement probably not for more than two days.

"The Russians have crossed the Vistula to meet the German division which came to protect the Austrian left flank, but the German move has only delayed the encircling movement of the Russian forces for a short time. This obstacle now has been overcome.

DENIES DANGER IN NORTH SEA

NEW YORK, Sept. 9.—Count von Bernstorff, German ambassador to the United States, denied today that there are mines in the North sea. German ports are not blockaded, he declared, and neutral ships can enter them and can replenish their coal supplies in these ports, as there is no embargo on bunker coal.

"It is not true that there are mines in the North sea," said the ambassador. "Neutral ships which wish to enter ports in the North sea, must go to a point ten miles north of Heligoland where they will find German pilots to take the ships into the harbors. Harbors in the Baltic can be approached directly, and there are pilots before every port. The prohibition of the exportation of coal from Germany does not apply to bunker coal and the supply of coal for ships is assured."

Count von Bernstorff gave out a telegram he had received from Washington, which contained a wireless message addressed to the German embassy there. It read:

"North German Gazette publishes text message from Kaiser Wilhelm to President Wilson concerning British-French use of dum-dum bullet; and Belgian atrocities on nurses, women and soldiers."

Bitterness in Belgium.

The ambassador also gave out an extract from a letter sent from Belgium by his son, who is in a cavalry regiment of the guard, as follows:

"In every village, there are bombs, and we have to make people drink water they offer us. They are trying to poison us."

The ambassador declined to make any direct statement regarding the report that he had gone to Washington in the interests of peace, but said he would second a printed report which had declared that Oscar S. Straus had not made any definite proposal of any kind to Secretary of State Bryan or to diplomatists in Washington, and likewise the denial of Mr. Bryan, that the German ambassador in his recent talk with the secretary, had discussed the subjects of mediation or peace.

"The outcome of the war is more hopeful for Germany than ever," said Count von Bernstorff. "The capture of 40,000 men, four generals, and 400 guns at Maubeuge, reported today, is something."

BRITISH CAPTURE GERMAN RESERVES

LONDON, Sept. 9, 11:34 p. m.—The Holland-American line steamer Noordam, bound for Rotterdam from New York, with German reservists and a general cargo destined for Germany, has been captured in the Atlantic and brought into Queenstown by a British cruiser.

When the steamer Noordam sailed from New York, September 1, it was stated that the 200 men on board were Belgian, French and English reservists who were returning to their homes to join their armies. The Noordam also carried a large amount of mail and a cargo of general merchandise. Her destination was Rotterdam.

REPORT FROM GENERAL FRENCH

LONDON, Sept. 10.—The London Gazette issued late last night contains a long dispatch from Field Marshal Sir John French, commander of the British forces in France, reporting the proceedings of the field force up to September 7. Section one says:

"The transport of troops from England by rail and sea was effected in the best order and without check. Concentration practically was completed on the evening of Friday, August 21, and I was able to make dispositions to move the force during Saturday to positions I considered most favorable from which to commence the operations which General Joffre requested me to undertake.

"The line extended along the line of the canal from Conde on the west, through Mons and Binche, on the east."

URGES CANADA TO BUILD SHIPS

LONDON, Sept. 9.—The Daily Telegraph today urges on Canada immediate action for the appropriation of $35,000,000 for the navy.

"It is a melancholy reflection," says the Daily Telegraph, "that but for the unfortunate course of party politics in Canada, three more dreadnaughts would now be nearing completion. The opportunity passed may never recur. It is too late to start battleships for use in the present war, but the fleet needs cruisers, destroyers and other vessels which can be built with greater rapidity.

"If Canada immediately places 7,000,000 pounds sterling ($35,000,000) at its disposal, the admiralty could quickly prepare plans which would completely neutralize the Reichstag's action in giving the admiralty a blank check for the purpose of pushing naval construction to the utmost."

Notable British Losses.

LONDON, Sept. 10, 1:50 a. m.—Many distinguished names appear on the roll of casualties issued at midnight. Among the officers of the Irish Guards reported wounded or missing are Viscount Castlerose, Lord Alastair, Robert Edward Innes-Kerr, brother of the Duke of Roxburghe, and the Hon. A. Herbert. Captain Lord Desmond Fitzgerald, reported wounded, is the heir-presumptive of the Duke of Leinster.

Lieutenant C. N. Champlons de Crespigny of the Queen's Bays, killed in action, is a member of a family descended from the Crusaders. Hon. W. D. Slater-Booth of the Royal Horse artillery, among the wounded, is a brother of Lord Basing.

COMMISSION HEARS LABOR TROUBLES

Testimony Taken From Both Sides in Los Angeles

LOS ANGELES, Sept. 9.—Open shop conditions here have caused low wages and long hours for labor and insufficient work and increased financial profits for employers, witnesses for organized labor today testified before the Federal Industrial Relations commission.

Representatives of employers responded that the open shop policy has not only increased their profits but had brought to them a class of efficient, contented workmen and removed all possibility of strike troubles.

The only conciliatory note sounded during the day came from Fred L. Baker, president and manager of the Baker Iron Works, which employs both union and non-union men, when he declared that he hoped conditions would change so that employers might be able to deal wholly with union labor as he believed they had many advantageous things to offer. His suggestion was that unions should be incorporated and made responsible and that the government should fix a minimum wage which would make it impossible for the unscrupulous employer to take advantage of labor.

Mr. Baker was accused by C. E. Grow, a union man, with being responsible for the open shop condition which exists today in the local metal trades' field. He said Mr. Baker failed to keep an agreement he made with the unions in 1910, but this was denied by Mr. Baker.

"Of course, we give the preference to non-union men in our plant," Mr. Baker testified. "I know, however, that I have several union men working for me."

"Maybe there are union workers in the Baker plant," J. W. Buzzell, business agent of the Metal Trades Council later declared, "but they won't last long."

All applicants for positions in the metal trades here are sent to an agent of the founders, who investigates their history before they are employed, Mr. Buzzell said. He said that he had applied for work several times, under different names at the founders' headquarters, and had been advised to "forget the union while in Los Angeles."

Charles Scott, an organizer for the International Typographical Union, denied a charge General Harrison Gray Otis made in a note to Chairman Walsh that James B. McNamara was a union printer.

Your Breakfast At The Sequoia

A splendid place to eat. Everything is so good and so well prepared.

For a really appetizing meal, the place to go is the Sequoia.

The cabaret performance in the evening makes it the ideal place for a dinner party.

MUSIC DURING THE NOON HOUR

Try Our Merchants' Lunch

We are featuring our merchants' lunch. This lunch is exceptionally tempting and the good things will fairly make you hungry. Drop in at noon and try one.

Cabaret Performance, 6 p. m. to 12. Bar Open Sunday for the sale of Soft Drinks, Cigars, Cigarettes, Etc.

Sequoia Grill & Rathskeller

Dr. Harry P. Beaser
DENTIST
309-310 Griffith-McKenzie Bldg. Phone 544

--for scholars of all ages!

WITH the opening of school only a few days in the offing, it's high time all prospective scholars knew of our splendid stock of books, and the hundred and one little essentials that schooling calls for.

We've the right kind of supplies for little folks, as well as for the more advanced students, and all are most moderately priced.

School Text BOOKS

--for advanced grades

NO more complete stock of text books for the High School grades, is shown in Fresno, than at "The Book Shop," and you'll save time, energy and worry by coming here first.

For the opening days of school, we will have plenty of extra salespeople, so you can be waited on promptly and without inconvenience.

All Roads to School Lead by Cearley's
"The Store of Satisfactory School Supplies"

C. J. Cearley,
"The Book Shop" 1128 J Street

Dr. C. Francis Reilly
DENTIST
Rooms 403-4 Rowell Bldg.
Phone 581 for appointments

Blackleg and Anthrox Vaccines
The best made.
Veterinary instruments and supplies.
THE TWINING LABORATORIES
1107 J St. Fresno, Cal.

Our Big Removal Sale Points Out Big Bargains For You

Our Enormous Stock Holds Out the Greatest Money-Saving Opportunities Ever Offered You

We are going to move and we are living up to our decision made a long while ago that we would sell every pair of shoes from our $40,000 stock right here from this store. We made this our boast. But it has taken radical reductions in prices. That has meant big savings for you. Look through this very short list. It tells you of some of the big bargains—the store is full of others quite as great, many of them far greater.

Buy your shoes at the Reliable's big Removal Sale and save on every pair of them.

$2 Boys' School Shoes $1.39
Put in blucher style and made of good, durable calfskin. Solid leather is used throughout. In sizes 2 1-2 to 5 1-2.

Misses' and Children's Shoes, Worth to $2, at 89c
There are 200 pairs in this lot. Nearly all sizes and practically all styles.

Boy Scout Shoes, $2.25 Values, $1.69
Made of either brown or black elkskin. They have elkhide soles, too, and are wonderfully tough and durable. Sizes 9 to 2, at $1.69
Sizes 2 1-2 to 4, at $1.95

$1.95 For Satin Pumps in Values to $3.50
In either black or colored satin in a great variety of styles. Choice of Cuban or French heels. Made with hand-turned soles. The quality is superb and the price makes them an exceptional bargain.

$2.19 For Mary Janes in Values to $3.00
Mary Janes in patent kid or gun-metal calfskin. They have hand-turned soles and are the greatest bargains that have ever been offered. See them at these prices.

Velvet Pumps, $3.50 Values $1.95
Your choice of any pair of velvet pumps in the store. We are making a clean sweep of them.

Women's $4 Values in Colonial Pumps Now $2.95
These are all high grade, up-to-date pumps. They are extremely well made and the newest styles.

Men's Dress Shoes in Values to $3.50, $2.39
Handsome, well made gun metal calfskin shoes in either button or blucher style. They have oak soles and are in the new, up-to-date lasts.

$5.00 Men's Oxfords $3.39
All of the best oxfords in the store are included in this lot at this price. Every new style that has come out this season is included among them. They are in such patent leathers as patent kid, dull calfskin, tan calf and tan kid. Goodyear welt soles and hand-made throughout.

We Move to 936 J Street
Our new store at 936 J street, in the rear of the location just vacated by Gottschalk's, will be the largest and most modern shoe store in the valley. A force of men is busy making this new store ready. It will be stocked with an entirely new lot of shoes, now on the way here. This includes many nationally famous lines for men and women.

We will continue to sell shoes at the lowest prices ever made, just as we always have done.

Women's Pingree Made Pumps Worth to $4.00, $2.49
A beautiful grade of patent kid is used in them. Some are black suede, some satin, some gun metal. Choice of Colonial or tailored style. Made with Goodyear welt soles and Cuban heels or spool heels.

The Reliable Shoe Co.
1915 Tulare St. FRESNO, CAL.

It Destroys Odors And Protects Health

CHEMICAL NO-O-DOR is an odorless deodorizer. It has absolutely no odor of its own. Yet it destroys all odors and does it almost instantly. It protects health because it is a disinfectant. It destroys the conditions that make ill-health.

Clean Up Your Premises With Chemical No-O-Dor
Absolutely Odorless

Clean up your premises with CHEMICAL NO-O-DOR. Use it to destroy the bad odors that indicate bad conditions. Remove the conditions at the same time, for CHEMICAL NO-O-DOR is a disinfectant and germicide.

The cost of making healthful conditions instead of unhealthful ones is slight. We want to give you a sample of CHEMICAL NO-O-DOR to demonstrate to your own satisfaction.

Manufactured and Guaranteed by
Chemical No-O-Dor Co.
129 Edgerly Building Phone 1483

$12.50 Solid Oak Bed Room Set--Regularly $17.50

We have sold most of them and the few that we have left we want to close out to make room for new stock.

So in order to hurry them along as much as possible we are going to sell them at the very low price that we are quoting here. They are made of solid oak and each set consists of bed, dresser, and chiffonier.

City Furniture Co.
ACROSS FROM THE PARK
1143 K Street Phone 1877-J

WONDERFUL FUTURE FOR CALIFORNIA WINERIES

Revenue Collector, Predicts Increase in Business

Foreign Wines No More in Field on Account of War

California's future as the wine center of the world is certain, according to Joseph J. Scott, collector of internal revenue for the northern district, who is visiting the city on an inspection trip. "The state is certain to corner practically all of the wine trade in this country," stated Mr. Scott yesterday, "and the South American trade, also, will certainly come to California in the future."

"California now produces about 45,000,000 of the 50,000,000 gallons of wine made in the United States, and thus practically controls the wine trade in America. With the importation of foreign wines completely stopped on account of the war, California growers should profit, and they should now begin a campaign of education so that when they get the trade they will not lose it. There is really very little to choose between California and imported wines and sentiment should be able to hold the trade for California after the war is over and the importations are again started."

"The fighting now is right in the wine districts of France and the damage that will be done to the vineyards there by the troops will be lasting. The exports of wines from France has, of course, been completely stopped, and it is doubtful if they will be able to make any more wines for several years again. California has the upper hand and the best opportunity to get hold of the trade right at this time, and will certainly do so.

"South America is a heavy wine consumer, and they will have to obtain their supply from the United States in the future, and this means California. It looks like a wonderful season for the grape and wine man, as the crops are excellent and have every promise of being heavy and there is a demand for the wines."

Mr. Scott also stated that his view of the wine trade was generally shared by the growers and manufacturers of the state, and that they felt sanguine that they would have a most excellent season, and that they were certain to corral the wine trade of this continent at least. Mr. Scott will begin an inspection of the wineries tomorrow, not that any question has been raised, but for the reason that this inspection has to be made at this season before the manufacturing begins. During the working season a deputy revenue officer will be stationed at each winery for the purpose of watching out for the government's interests there. Mr. Scott is ascertaining how many wineries will be working in the San Joaquin valley so that he can arrange for this field force. He expects to have about forty men working near here during the season.

A report is expected almost any time now, according to Mr. Scott, on the proposed war tax that the government is expected to levy on the wine and liquor trade of the country. Information about this matter, which is practically certain to take the form of a tax on wines and an additional tax on other liquors, will be wired here as soon as definite action is taken by the government. The matter is of great importance to the wine interests of the state as it is the first time that they have had to pay a tax on wines.

The amount of the tax to be levied is also a vital bit of information that is being eagerly waited for. The collection of the tax and the supervision of the new levys, will greatly increase the work of the internal revenue force. Data that will assist in the levy of the possible new taxes will be gathered by Mr. Scott as soon as the President makes the announcement of the war tax.

MANY ATTEND CHURCH RALLY

Over a hundred attended the celebration rally of the anti-slump campaign members of the First Presbyterian church Tuesday night, held at the "sign of the green umbrella" grounds, Tuolumne and J streets. The evening was spent in playing games. All entered the events, but there was an unusual number of young ladies participating. R. S. McLellan was in charge of the game program. The general arrangements committee was composed of Miss Nan Blayney, Mrs. William Titer and A. R. Morrison.

CHURCH ARRANGES REVIVAL MEETINGS

Rev. Dan Shannon is to hold a series of revival meetings in Fresno under the auspices of the Van Ness Avenue M. E. church and Powis Memorial churches beginning Sunday morning, September 13, at the corner of Van Ness and Home avenues. Dan Shannon, who is coming all the way from his home in Michigan to preach, is a noted evangelist and has held wonderful meetings in many of the cities and towns of the San Joaquin valley, but never in Fresno. Though sensational and very much on the order of Billy Sunday, Dan Shannon is said to be in a class by himself, when it comes to getting right down to facts and arguments.

Arthur McAfee

THE CLOTHIER OF FRESNO

1027 J STREET

Fall Openings

OUR new stock of clothing is now ready for your inspection—Every garment brand new and right up to the minute in style $15.00 to $45.00.

Specializing on $15.00, $20.00 and $25.00

Balmacaans, the new Overcoat for fall and winter in a host of colorings, backed by the best makers in the land, $15.00, $20.00, $25.00, $30.00 and $35.00.

Come in and see our new stock, we have the best that is made and our prices are right.

Brand new stock in every department.

New Department!

Complete New Stock of Boys' and Youths' Clothing

Boys' School Suits, Sizes 5 to 15	$3.50
Special, Boys' Norfolk Suits, 2 Pair Pants	$5.00
Extra Good Boys' Suits, 1 Pair Pants	$5.00
Extra Good Boys' Suits, 1 Pair Pants	$6.00
Extra Good Boys' Suits, 1 Pair Pants	$7.00
Extra Good Boys' Suits, 1 Pair Pants	$8.00
Extra Good Boys' Suits, 1 Pair Pants	$9.00
Extra Good Boys' Suits, 2 Pair Pants	$10.00

New Styles
KNOX HATS
$5, $6, $7.50 and $10

Arthur McAfee
The Clothier of Fresno
1027 J STREET

New Styles
STETSON HATS
$4.00 to $12.50

THE BEST TONIC

For young people before commencing school is S. B. Tonic Hypophosphites. Makes good red rich blood. Only at Smith Bros.' Drug Store.
—Advertisement

LENNOX WARM AIR HEATERS
Installed by E. A. HANSEN, 1314 Eye Street. Phone 232. Residence 1041 J.

CHINA NOODLES
Corner China Alley and Tulare Street (Upstairs)
China Noodles, Chop Suey and all Chinese dishes. Bottle beer and Liquors served with meals. Established for 16 years.
YET FAR LOW RESTAURANT
Our dining room for the banquet is the only place.
—Advertisement.

HONOLULU
$110, 1st class, round trip (16 days from San Francisco). The most attractive spot on entire world tour. Splendid steamers (10,000 ton displ.) of OCEANIC LINE sail to Hawaii, every 2 weeks. You can make this trip in 16 days from San Francisco, giving 5 days on the Islands. Sydney, 19 days from San Francisco. $300 round trip 1st class, $200 2nd class. Send for folder.
Sydney Short Line, 673 Market St., San Francisco.
—Advertisement.

BRAKEMAN STABBED IN NECK BY HOBOES

Injured Man Rushed to Town on Engine; Three Arrests

Clarence Gorman, a brakeman for the Southern Pacific, was stabbed in the neck early yesterday morning by one of three hoboes he had ordered from the train. The brakeman was attacked by the three men at Waverly, a little station on the branch line to Sanger. Fearing that he had been fatally injured the engine was uncoupled from the train and Gorman was rushed to Fresno. He is now at the Burnett sanitarium under the care of Dr. O. B. Boyle. His condition is not critical. Another hobo, not with the men who assaulted the brakeman, was a witness to the affair. He informed the authorities that two of the men attacked the brakeman when he left the train.

Deputy Sheriff Contes returned to the scene of the assault on the engine and Deputy Sheriff Thorwaldson responded in his automobile. Constable Campbell and City Marshal Garrison of Sanger searched for the three men and finally located them in Sanger. They were brought to the county jail yesterday afternoon and gave their names as George White, F. W. Elliott and Hal Kyser. White and Elliott were charged with assault with a deadly weapon. Kyser was accused of vagrancy.

FAIR ATHLETES TO HOLD MEETING

Plans are now under way to make the athletic events a permanent feature of the county fair to be held from September 29 to October 3, in case they meet with success in their initial trial this year. Charles H. Tooze, physical director of the Y. M. C. A., is already working to this end and has called a meeting to be held at 7 o'clock on Thursday evening in the Y. M. C. A. building. Anyone interested in the athletic events of the fair are invited to be present irrespective of association membership. The various details of registering in the meet, of joining the Pacific Athletic Union and information necessary to athletes will be explained. Arrangements are being made to have R. L. Quigley, superintendent of the city playgrounds, present.

Keeps Your Stove Shining Bright

Gives a brilliant glossy shine that does not rub off or dust off—that anneals to the iron—that lasts four times as long as any other.

Black Silk Stove Polish

is in a class by itself. It's more carefully made and made from better materials.

Try it on your parlor stove, your cook stove or your gas range. If you don't find it the best polish you ever used, your hardware or grocery dealer is authorized to refund your money.

There's "A Shine in Every Drop"

Get a Can TODAY

WOOD AND COAL
Crushed Rock
In carloads and less than carloads
FRESNO FUEL CO.
102 O Street—Telephone 289
Wholesale and Retail

Ford
THE UNIVERSAL CAR

Why The Ford Has Been Reduced $60 Already

Because it is sold in such enormous numbers. The immense output makes it possible to sell the Ford for less money. This year it was reduced $60 to start with. Yet the value is all there, better than ever.

Perhaps $40 To $60 Refund Besides

And in case there are 300,000 Ford cars sold this season, there will be a refund of $40 to $60 coming to every buyer of a Ford car.

In no case will the price be cut again; the reduction will come in the shape of money returned at the end of the year.

Touring Car $565 Runabout $515 Town Car $765

J. C. PHELAN, 1412 I Street Phone 394

California Oil News

CEMENTING FAILS TO STOP INFILTRATION

Midway Chief Produces Water After Third Attempt to Shut Off

TAFT, Sept. 9—Although the No. 3 well of the Consolidated Midway Chief Oil company, on section 15, 32-23, has been cemented four times, it continues to produce water after being drilled into. In each case the cement has been found set thoroughly but because of the small foundation to work on the cementer are unable to make the shale around the cement hold back the great gas pressure.

There is but twelve feet of disintegrated shale between the water and the oil sand. This has been found a hard proposition to cement in because of the gas and water working around the cement and into the well.

Plans are now being made to dynamite the well, with an extra large shot that a pocket may be formed. This pocket is then to be hydraulicked out with a special nozzle which is now in the process of manufacture by Huber and Wilson.

With a large cavity made by the dynamite and water, it is believed the cementing off of the infiltration will be successful. To do this special cementing it is planned to put nearly a ton of crushed rock into the hole, after which the special oil well cement will be put in under pressure.

DRILLERS RETURN FROM VENEZUELA

TAFT, Sept. 9.—J. G. Schwab, and a number of other well-known oil men are expected to arrive in Taft to morrow from an eight months' sojourn in the fields of Venezuela. They arrived in New York City a week ago, and the greater number of the party immediately headed for the Midway. All have a two months' vacation granted them, because of the lull in the oil and asphalt industry.

OFFICIALS OF OBISPO PAY VISIT TO GUSHER

Flow of Big Money-Maker Viewed By Party of San Luis Obispo Men

TAFT, Sept. 9—That they may view the result of the great flow of the Obispo gusher, J. W. Barneburg, A. T. Fitzgerald, Valorio Tognozzini and H. L. Kemper arrived in the Midway yesterday from San Luis Obispo, and registered at the Mariposa. They will spend several days on the West Side viewing their pet, which is flowing at the rate of better than 5000 barrels daily, the greater part of which is being run by the Standard Oil company.

The well has been one of the best money makers on the entire Maricopa flat, and although it has been a great expense to keep it capped, the expense of caring for the oil has been light.

For the past several months the net income from the well has been steadily placed in escrow because of the suit of the government relative to the oil land in that neighborhood. It is the belief of the officials that this money will soon be released and placed in the company treasury. In such an event the Obispo will be able to vote one of the greatest dividends ever accorded a west side oil company, at any one time.

The well is exceedingly spectacular at the present time and of interest to all who visit the property. Although it is capped it is being allowed to flow into the open, which caused a great roar because of the heavy gas pressure.

HENEY CLAIMS FOUR COMPANIES CONTROL VAST OIL INTERESTS

BAKERSFIELD, Sept. 9— Eighty per cent of the oil production of California is controlled by four companies, according to Francis J. Heney, Progressive candidate for United States Senator, who spoke here last evening. These are, he said: The Standard Oil company, the Agency (Union), The Southern Pacific (Kern Trading & Oil Company and the Associated Oil Company), and the General Petroleum company.

PRODUCERS HAVE TEXAS PROPERTY

Has Fine Strip of Ground in Sour Lake Field, Which Has Lately Come Into Prominence

BAKERSFIELD, Sept. 9—A fine piece of property is that of the Producers' Oil company in the Sour Lake field, Texas. It is over a mile long and nearly a mile wide. Along its southern edge, where the independents are fighting its line, it is drilling three rows of wells, arranged in zigzag location.

Well No. 228 came in last April with a flow of 8000 barrels a day. With the gate valve still partly closed it is making 2500 barrels of 22 1-2 gravity oil a day at the present time. Back from the southern line the wells are being drilled 400 feet apart, which should have been the plan followed on the rest of the property.

OIL LITIGATION IN KERN COURTS

BAKERSFIELD, Sept. 9.—In the case of Jerry P. Sullivan against the Phoenix Refining Company, in which he seeks to recover $3031.56, Sheriff T. A. Baker, has not been required to make an attachment on refinery property, a bond having been given. The refinery has also given bond in the case of E. Rooks, against it for recovery of $212.10, alleged back wages, and $212.10 to T. N. Harvey for attorney's fees and costs.

In the case of the Union Tool Company against W. W. Stephenson, a prominent local oil man, owner of the Black Jack lease in the Kern river fields, and now in Calgary, lot 1 in block 11, of the Chester tract, and lot 1 in block 30 of the Southern addition, have been attached. The suit is for $1200.

FOR RHEUMATISM
Take S. B. Rheumatic Remedy which never fails to give results. Only at Smith Bros.' Drug Store.
—Advertisement

OUT OF THE HIGH RENT DISTRICT

915-917 JAY STREET

Iber's
DEPARTMENT STORE

Make Your Dollar Buy More Than It Has Ever Bought

We Handle Practical Merchandise at Popular Prices. Note Carefully the Following Items

New Plain and Tunic Skirts at $4.95
A new shipment just received made of pretty new woolen materials in a variety of colors. Would be very reasonable priced at $6.50, but we have marked them for quick selling at $4.95

New Fall Suits
The very latest approved styles in both long and short coat effect. Very reasonable prices at ..... $15 to $35

New Fall Coats
A big assortment of new styles and materials at prices that will surely meet with your approval ..... $7.95 to $24.75

New Fall Millinery
A most wonderful collection of the advanced approved styles for fall, 1914.
Small hats and large sailors, trimmed to the very minute in style, are our leaders, at very reasonable prices ..... $2.95 to $8.50

New Millinery Trimmings
Such as wings, birds, feathers and a tremendous variety of plain and fancy stick-ups at very reasonable prices.

New Fall Bedding
Big shipments of Comforters and Blankets, just received direct from the mill. Combining quality with price we are sure to please you. Don't fail to get our prices before making your purchases.

New Fall Underwear
For Women, Children and Boys. Single garments and Union Suits at prices that are sure to meet with your approval.

School Hose For Boys and Girls
Fine and heavy ribbed, dependable qualities at ..... 12 1-2c, 15c and 25c pair

Just Pure Ingredients Scientifically Mixed---

Bass-Hueter Paints

Pure Lead, Pure Oxide of Zinc, Pure Linseed Oil, Dryer and Turpentine

Made right and it gives Satisfactory Service

We have handled these paints for years and we KNOW that they are the best. The quality of them, the care with which they are mixed, and the purity of the ingredients make the guarantee the strongest that can be given.

You get paint that lasts when you get BASS-HEUTER PURE MIXED PAINT.

We Have the Full line of Hueter's Superior Varnishes and Wood Paints

BARRETT-HICKS CO.
1031-1041 I ST.
FRESNO, CAL.
HARDWARE - STOVES - TINWARE

Sanitary Plumbing Heating Plants of All Kinds

FRED M. HANSEN. THOS. M. PAULSEN. F. T. STANGE

Hansen Construction Co.

Successors to H. A. Hansen
GENERAL CONTRACTORS
Estimates given on all kinds of work in the building line.
Office, 1766 L St. Tel. 1898.

Acid Stomachs Are Dangerous

Common Sense Advice by a Distinguished Specialist.

"Acid" stomachs are dangerous because acid irritates and inflames the delicate lining of the stomach, thus hindering and preventing the proper action of the stomach and leading to probably nine-tenths of the cases of stomach trouble from which people suffer. Ordinary medicines and medicinal treatments are useless in such cases, for they leave the source of the trouble, the acid in the stomach as dangerous as ever. The acid must be neutralized, and its formation prevented, and the best thing for this purpose is a teaspoonful of bisurated magnesia, a simple antacid, taken in a little warm or cold water after eating, which not only neutralizes the acid, but also prevents the fermentation from which acidity is developed. Foods which ordinarily cause distress may be eaten with impunity if the meal is followed with a little bisurated magnesia, which can be obtained from any druggist, and should always be kept handy.
—Advertisement.

Dr. T. FELIX GOURAUD'S
Oriental Cream
OR MAGICAL BEAUTIFIER

Removes Tan, Pimples, Freckles, Moth Patches, Rash and Skin Diseases, and every blemish on beauty and defies detection. It has stood the test of 66 years, and is so harmless we taste it to be sure it is properly made. Accept no counterfeit of similar name. Dr. L. A. Sayre said to a lady of the haut ton (a patient): "As you ladies will use them, I recommend 'Gouraud's Cream' as the least harmful of all the skin preparations." For sale by all druggists and fancy goods dealers throughout the United States, Canada and Europe.
Ferd. T. Hopkins & Son, Props., 37 Great Jones St., N.Y.
—Advertisement.

3 Day Special
CLOTHING SALE

Today, Friday and Saturday We Will Have On Sale Some of the Most Wonderful Clothing Values Fresno Has Ever Seen. Everything in New and Up-To-Date Styles.

Think of it! For $7.50 you get one of the new Men's Suits we have just received; good colors; values to $12.50. On sale **$7.50**

One of the greatest values for $9.50. Men's Dress Suits, nifty models, fine fabrics, values to $15. On sale **$9.50**

Now is your time to get your fall suit. Men's high grade Suits, in nice patterns, new and up-to-date models; values to $20.00 **$12.50**

A snap in men's high grade Suits. Chas. Kaufman's Pre-Shrunk garments; the Collegian brand; values to $25. On sale **$14.50**

3 Dozen Extra Specials in Men's Suits. Every One of These Suits Comes With Two Pair Pants
$9.50 and $12.50

See the big line of Boys' School Suits and Boys' School Shoes, Boys' School Hats and Caps, Boys' School Pants, Boys' School Shirts and Overalls on sale for 3 days. Prices lower than ever.

Boys' School Suits With 2 Pair Pants
$2.95 $3.45 $3.95 $4.45 and $4.95

Boys' School Shoes, button and lace, on sale	Boys' Caps, all sizes and colors	Boys' Shirts and Overalls on sale	Boys' Felt Hats, browns, blues and black
$1.50	25c	25c	75c

The last Call on Men's Summer Underwear and Summer Shirts. 30 Per Cent Off on Summer Shirts and Underwear

Men's, Women's and Children's Shoes On Sale

Men's Dress Shoes, button and lace, on sale	Men's Work Shoes, black, tan and green, on sale	Men's Fine Dress Shoes, black and tan	Every pair Men's, Women's and Children's Low Cut Shoes
$1.95	$2.45	$2.95	At 1/2 Price

Olender's
1833-37 Tulare St.

FRESNO COUNTY FIFTH IN NUMBER OF AUTOS

Over One Third of Cars in the State Owned in Los Angeles County

Fresno County, which ranks fourth in the state for property assessment values, and fifth in population is fifth in the state for number of registered automobiles and fourth for motorcycles according to the following tabulation of the State Motor Vehicle division for registrations up to June 2, 1914.

	Autos	Cycles	Chauffeurs
Los Angeles	35132	6392	5529
S. F.	9995	1358	1987
Alameda	7091	1593	921
San Diego	4713	863	685
Fresno	3872	1130	803

According to this tabulation there were registered in the state 162,148 automobiles, 20,478 motorcycles and 13,576 chauffeurs, and more than one-third of these in Los Angeles county. Mountainous Alpine county is credited with only 2 registered automobiles, with Mono as the next lowest with seven. The eight Southern California counties aggregated 51,369, or more than one-half of the state's registrations. Additional registrations since the official tabulation raise the totals as follows:

Automobiles, 113,095.
Motorcycles, 23,635.
Chauffeurs, 16,234.
Receipts, $1,293,333.

COALINGA-FRESNO AUTOMOBILE STAGE

Leaves Grand Central and Sequoia Hotels 8 p. m. Leaves Coalinga 3 p. m. Fare 2.50, round trip $4.00.
—Advertisement

Nestled High in Among the Mountain Peaks of Fresno County High Sierras

7000 FEET ABOVE THE SEA

Beautiful Huntington Lake

Hotel, tent cottages and camping accommodations.
No other place quite so cool and comfortable.
The fishing is fine.
Deer season is open.
Many are the points of interest the trails lead to.
Low excursion fares from Fresno—$6.55 round trip, good returning October 31st.
Week end excursion rate, $5.15, leaving Friday, Saturday and Sunday, returning Monday.

Further information, phone or call San Joaquin & Eastern Railroad Co., 320 Forsyth Bldg.

VALLEY TO COMPETE AGAINST WORLD AT FAIR

Directors Decide to Place Exhibits in All Palaces

Additional Space Is to Be Used By Counties

San Joaquin Valley counties are to come into direct competition with the entire world at the Panama-Pacific Exposition, according to plans favorably reported on by the fair committee of the Valley Counties Association. The plan is for the different counties of the valley to install exhibits in a number of the buildings in addition to their main exhibits in their own state building. In this way a certain amount of space will be set aside in each of the large special exhibition palaces and the counties will have installations there, showing special exhibits in the different palaces set aside for that purpose. Thus the counties will come into direct competition with all of the world at the fair.

The decision to display in this manner was only reached after a deep study on the part of the fair committee, they finally deciding that the San Joaquin Valley would not suffer by a comparison with any of the exhibits that can be shown by the world. The palaces wherein the exhibits will be installed are Horticulture, Agriculture, Mining, Education, Foreatry, Fish and Game, and Food Products. The cost of the space and of the installation will be assessed against the different counties in direct proportion to the amount of space that each uses in the buildings.

Commissioners Reeding, Edwards and Maloy were the committee that has charge of the proposed installation work, and yesterday they were visited by H. H. Whitmore, who represents the Panama-Pacific Exposition. The scheme for the new method of exhibiting was first formulated by W. G. Egilbert, director-general of the Central California exhibit, and Mr. Egilbert now has charge of the installation work. C. H. Edwards will leave later for a consultation with Mr. Egilbert about the methods that are to be used in the installation work at the fair. R. L. Peeler, on the state advisory board representing Fresno county, will also have a conference with Mr. Egilbert over installation and maintenance problems.

STANHOPE HOME BURNS TO GROUND

The home of C. S. Stanhope, 1260 Kirchhurst avenue, was completely destroyed by fire last night, caused from the explosion of an oil lamp. The building was a two-story frame and the loss will reach about $1,500. Stanhope was the only one at home at the time of the fire. Part of the furniture was saved. The fire was outside of the city limits and no alarm was turned in.

UTILITIES ELECTION MAY HAVE TO BE HELD UP

Proposed Constitutional Amendment Might Prove Barrier

If Ratified Municipality Would Abandon Control for All Time

Several problems have been raised in connection with the proposition to vote on a transfer of the control and regulation of public utilities to the state railroad commission. One of these may have the effect of putting off that special election until after the general state election in November to be advised as to the result of the constitutional amendments affecting the control of these utilities.

The city trustees have called for the 7th of October the special election, whether the annexation of Arlington Heights and Dean Park shall be confirmed. The election on the utilities transfer and the annexation of Hazelwood will be voted on another later day, possibly one week later than the other. That is the present arrangement, if it is resolved to vote at all on the transfer before the general election day. City Attorney L. H. Smith is in the frame of mind to advise the board to defer the second special election until after November because of the changed status of affairs which would be brought about if the constitutional amendment in question is ratified.

Attorney Smith explains that only a majority of the votes cast is sufficient for the transfer by a city of the control and regulation of public utilities to the state board. This transfer is obligatory after such vote after it is officially certified to the secretary of state and board of railroad commissioners. Under the constitution as it now stands the city voting such transfer may within one year vote again to recall such transfer and resume control, if not satisfied with results, so that in practical effect the transferred control continues no longer than the pleasure of the municipality as expressed at an election.

The constitutional amendment to be voted on in November makes an absolute change in this regard and is in effect that the transfer is a finality and once having voted away the municipality surrenders all its rights and can never reclaim them. This condition is one which Attorney Smith doubts was contemplated when the subject of transferred control was first locally agitated ending in the present movement to call for a special election to determine whether the transfer shall be made. Under these circumstances and considering that the time between the tentative election date in the latter part of October and the November general election day is comparatively brief, Attorney Smith thinks it will be wisdom to go slow and await the outcome on the constitutional amendment before taking any further decisive step.

The city attorney is looking up the law on the matter and when he has fully satisfied his mind will consult with the mayor to the end of calling a special session of the board to consider the problem that presents itself. But whatever view may be taken by the board on this question, the attorney says it would be advisable before voting on the transfer for the city by ordinance to adopt also certain policies and regulations for enforcement by the state board in the event that the transfer is made. At present the city is without a defined policy in this regard. He will frame a set of regulations and submit them to the board for approval.

These are also only in the tentative stage and will have to be given earnest consideration in the light of providing for the future as well as the present, because there is no telling for how long the city may be divorced from its control of the utilities, once it has by a majority vote decided to part with it.

As regards the telephone, telegraph and light corporations, Attorney Smith will advise a provision that after a certain period all wires shall be placed in underground conduits. To carry out this idea, he would divide the city into zone areas radiating from some central power station and require the installation of the underground system in the marked out zones one after another as the growth of the city and the expansion of the service demand rather than compell the transformation at one time to the financial embarrassment of the operating companies.

So as regards the gas and power companies regulations should be insisted upon for defined light and heat units and purity in component parts of the gas for illuminating and other domestic purposes. As regards the water company provision should be made for the extensoin of the distributing system when the exigencies of a populous neighborhood demand it for fire protection, domestic or sanitary purposes.

Street railway, transportation and express companies might also be placed under regulations calling for extension and improvement of service and rates charged, though these are controlled in street railways by their franchises. The express company will not make service deliveries to every part within the city limits. As regards railroad companies the fact should not be overlooked, he says, that there is at present no city ordinance regulating crossing in warning signals or flagmen for the protection of pedestrian as vehicle traffic. Such an ordinance was passed but so much complaint was made in residence districts on account of the noise of clanging automatic bells that the ordinance was repealed while yet in the throes of amendment before final enactment with the result that there is no law at all on the subject.

"All things considered but especially in view of the doubtful state of affairs on account of the constitutional amendment," said Attorney L. H. Smith," my advice to the board of trustees will be to go to slow in this matter and not hurry on the transfer election until the public is better informed and we know just what we are about to do before doing something that may be irrevocable."

ATTENTION N. S. G. W.

You are requested to attend the funeral of the wife of Bro. F. M. Lane at St. John's church at 10 o'clock this morning.

—Advertisement

FOR THAT TIRED FEELING

Take S. B. Ague Capsules today and feel better tomorrow. Only at Smith Bros.' Drug Store.

—Advertisement

SEPTEMBER 17 PROPHETIC DAY FOR NEEDHAM

On September 17, James C. Needham, Republican nominee for the lower house of congress from the Eleventh district, will open his campaign at Anaheim. It is the date that is strange and that recalls many recollections, and that is also full of coincidences.

Needham made his first public address as a candidate for congress sixteen years ago, September 17, at Anaheim, then Orange county. The district in which he ran contained Fresno county. September 17 is also Mr. Needham's birthday.

CHRISTIAN CHURCH CHOOSES OFFICERS

Annual Election Held Last Night By Big Congregation

The members of the congregation of the First Christian church held their annual election of officers at the church last night and at that time selected most of their officers for the next year. Monday night they will hold another meeting of the members of the congregation, the officers elected and the Sunday school workers. At this meeting they will choose their superintendent for the Sunday school for the next year and also a number of teachers. A general program for the year's work will also be agreed on and the work mapped out.

The officers elected yesterday were: Elders, M. K. Harris, S. J. Gibbs and W. H. Minarel of the old board, and the following new elders: W. M. McDaniel, B. S. Greenwood and Louis Heinheimer, deacons, Edward Jones and A. N. Loper of the old board, and the following new deacons: E. A. Osbourne, Wade Sawyer, James Stewart, D. A. McAlpine, C. C. Herrington and C. A. Murdock; deaconesses, the Mesdames L. O. Stephens, Edward Jones, Biola Craycroft, Leslie Burch, W. W. Congdon and M. Chance. Dr. H. O. Breeden presided at the meeting.

REPUBLICANS PLAN TO DECLARE FOR CONVENTIONS

Also to Declare Against Non-Partisanship in Election

Similar Action By State Convention Is Not Unexpected

An open declaration, favoring the return to the old convention system of nominating candidates and opposing non-partisanship, particularly in county offices, will be made within a very short time by the Republican Central Committee of Fresno county, according to statements made by officers of that party organization.

At the meeting of the committee on Tuesday, statements denouncing the primary law and deploring the fact that the convention systems were not now in vogue were made by Frank H. Short, W. D. Mitchell, Truman G. Hart and other members of the committee. These men all voiced the opinion that the convention system will be restored and asserted that it is time for the Republican party organizations to come out openly in favor of it.

W. D. Mitchell, in opposing non-partisanship, even went so far as to say that he believed constables should be elected by partisan vote. He deplored the fact that the man has been placed above the party.

Other members of the committee spoke against non-partisanship in county and state offices. Frank Short declared that true non-partisanship in such matters was impossible.

The committee took no action relative to openly declaring for the convention system and against non-partisanship, but it was said that one is to be made and that it will furnish campaign material this year.

It is not known whether the sentiments expressed by Fresno county committeemen are echoes from the state organization but it was said in political circles yesterday that action similar to that proposed in Fresno by the state Republican convention in Sacramento, would not come as any great surprise.

BICYCLES

Now Is the Time To Buy the Youngster a Bicycle To Ride To School

$20.00, $22.50, $25.00

Good bicycles made strong so they will stand the hard use and misuse that children give them.

Buy bicycles for the children and make sure that they will get to school on time. We sell them on easy terms. These bicycles are well made and will last for years, even though given rough treatment. Our line of bicycles for men, women and children includes the best makes in the United States.

A Wheel On Easy Terms

Bring the old wheel in to be overhauled

Homan & Co.

Athletic Goods

Harris Bros.' Talks on "Quality Painting"
Getting the Factory Finish

Every Vestige of the Original Paint Removed

After the car has been thoroughly cleaned and every bit of the grease and dirt taken off, it is ready for the next process.

This consists of taking off every vestige of the paint, leaving the body just the plain polished, shining metal. It is then ready for the first of the processes that is to result in giving the body the genuine "factory finish" that we guarantee.

1816 Fresno St. Phone 1112.

Right Near the Subway

Harris Bros.

THE PAINTERS WHO MADE GOOD

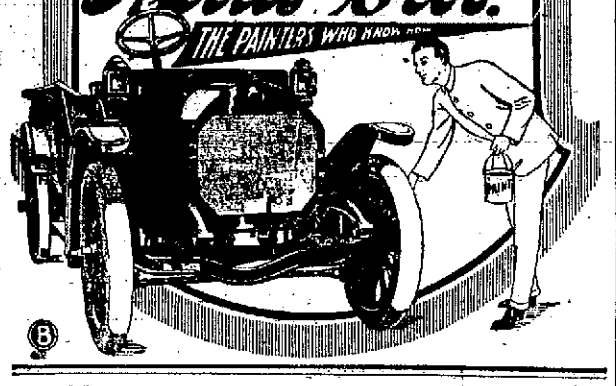

Chemical Laboratories

Analyses and tests of Limestone, Clay, Sand, Gypsum, Asphalt, Gas, Petroleum, Food and Drinking Waters, Chemicals, Paints, Oils, Rubber, Fibres, Wines, Beverages, Foods, etc. etc.

Physical Testing Laboratory

The equipment of this department has been made with a view to supplement the usefulness of the Chemical Laboratory to Engineers Architects, Manufacturers and Metal Workers. We make determinations of the Tensile, Transverse and Compression strength of Wrought and Cast Steel, Iron Alloys, Timber, Bricks, Cement, Concrete, Building Stone, Cordage, etc.; also strength of Textile Fabrics (Cloth, Canvas, Paper, etc.), Lubricating value, viscosity and durability of Oils, resistance to abrasion and hardness of Bricks, Cement, Tiling, etc.

Assay Laboratory

Practical Ore Assaying—Amalgamation Concentration, Cyanide, Chlorination and Electrolytic Tests. Investigation of Metallurgical and Manufacturing processes.

Soil Laboratory

Analyses of Soils, Agricultural and Industrial Products, Water, Insecticides, etc., Alkali Reclamation and Irrigation and Agricultural Investigations.

Analyses of Soils are made with special reference to the conditions and combinations that render the plant foods assimilable.

Bacteriological and Pathological Laboratory

Bacteriological Examinations of Water, Milk, Foods, Sputum, Excretions, etc., and investigations of outbreaks of Contagious Diseases, Pathological and Biological Examinations and Tests.

Special Investigations

For Wineries and Fruit Packing Plants; Methods, Utilization of By-Products, Sterilization, Preserving, etc.

The Twining Laboratories

OFFICE 1107 J ST., FRESNO, CAL. PHONES 1230—1090-J.

"Drys" Challenge "Wets"

TO WHOM IT MAY CONCERN:

Believing that prohibition as proposed by Amendments Nos. 2 and 39 will not be a calamity to the state but a blessing and that it will not kill the viticultural industry nor prove harmful to the laboring man, we hereby issue a challenge to the liquor men to debate with us on this question in Bakersfield, each side to furnish one or two speakers.

We believe if the liquor people have the right on their side as they claim, that in public debate they have the best opportunity in the world to disprove our position.

Address me, care 624 Rowell Bldg., Fresno.

Yours for a dry state.

E. M. TIMMONS,
Dist. Supt. "Dry" Federation. 11.

The "Wonder" Cloak & Suit House — "A Store of Women's Fashions"

You Are Most Cordially Invited To Attend Our

Millinery Opening

Today, Tomorrow & Saturday

—and review the beautiful modes for autumn. ...Our display of the leading and authentic styles will be most comprehensive, embracing the style tendencies as decreed by the leading fashion experts of the world and interpretations and copies by our own designers.

The "Wonder" Facilities

Are Planned To Provide Styles That Are Both Artistic And Authentic

Our millinery buyer and our Parisian designer were both in New York in attendance at the recent Autumn fashion shows, besides visiting the show-rooms of leading importers, and have secured style-knowledge that is indispensible in placing before our customers styles that not only possess artistic charm, but authenticity as well.

Extra Special Values At $5, 7.50 And $10

Very special offerings of new Fall hats are to be presented at $5, $7.50 and $10, each one an example of "Wonder" style and value at a special low price.... Those at $7.50 and $10 are produced in our own workroom under the supervision of our French designer, and are correct in every detail of style, and include a very wide assortment of smart tailor models for street wear

Copies From Leading French Designers Including

Virot, Lewis, Georgette, Reboux, Marie, Guy, Talbot

And others have been accurately copied, and are on display at prices immensely less than the prices of the originals.

The Wonder

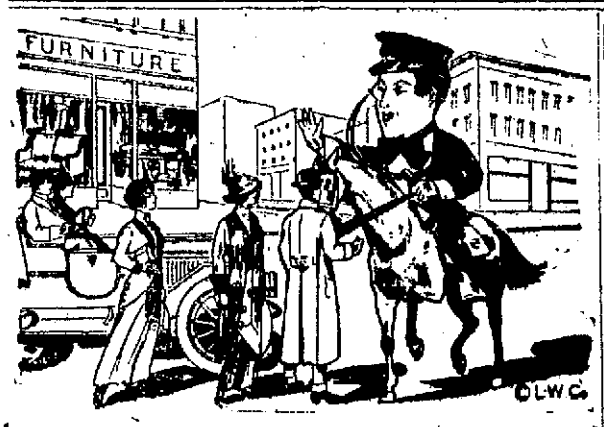

STOP!

You're going the wrong way for the right furniture. Those who admire handsome, modernized designs, artistic outline combined with comfort and service, should not fail to take advantage of seeing our display. The manufacturers from whom we buy, employ cabinet workers that are clever and experienced; painstaking craftsmen who are able to impart an individuality to furniture. If you want something just a little different, come HERE.

Chicago Furniture Co.

906-910-K ST. KERN-KAY BLDG.

Mothers, What About This?

Of what benefit will an education be to your children if they graduate from school with impaired health, distorted spines and injured eyes?

Only ten in every hundred babies are born with perfect eyes. Eye defects in the other ninety vary, but all should have attention, particularly when the child reaches school age.

We are apt to neglect looking after this important matter, for the reason that children very seldom detect eye trouble themselves until it is apparent to everyone.

If your children squint, if they hold their books too close to the eye, if their school progress is not what it should be—then let us determine, by accurate examination, whether glasses will help.

CHINN BERETTA OPTICAL COMPANY

2015 MARIPOSA STREET.

WHY PAY MORE?

We defy competition when it comes to workmanship and material used. Have your impression taken in the morning and go home with your teeth the same day. We close Saturdays at 12 o'clock.

BEST SET OF TEETH, $8.00.

Set of Teeth	$5.00	Gold Crowns	$5.00
Gold Plates	50.00	Bridge Work	5.00
Painless Extracting	.50	Silver Fillings	1.00

New Method Dentists

Rooms 206-7-8, 2135 FRESNO STREET.
North Side Court House Park
Lady Attendant. Phone 141. Hours, 8 to 8. Sundays, 9 to 1.

Speaking Directly Into The Transmitter

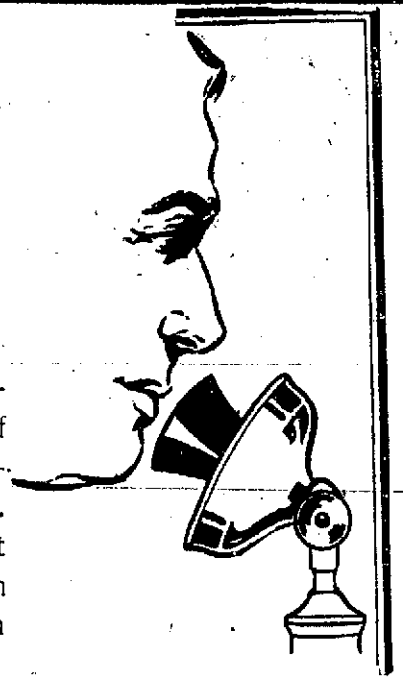

THE transmitter of the telephone is the result of years of study and experimentation by telephone engineers. It is of delicate adjustment and its fullest efficiency can only be obtained through proper use.

The lips should not be more than an inch from the transmitter, and the voice should be clear, not loud.

Speak distinctly and directly into the mouthpiece. This will mean your satisfaction and that of the person with whom you are talking.

THE PACIFIC TELEPHONE AND TELEGRAPH COMPANY

PLAN CO-OPERATIVE AGENCY FOR SELLING

Porterville Institution Has Scheme to Expand Growers Concern

PORTERVILLE, Sept. 9.—Officials of the Tulare County Growers' association are now working out a further development of the co-operative cannery plan, steps now being in progress for the establishment in San Francisco of a central selling agency to handle the output of all the co-operative canneries in California. It is proposed to handle the packing co-operatively, and it is believed that with a slight further expansion of the co-operative packing idea the concern will be in a position to command a large place in the selling activities of the state.

Vernon Campbell, manager of the Porterville concern and organizer of the corporation, is working out the plans for the selling and is confident he will be successful.

PLAN CITY BAND IN PORTERVILLE

PORTERVILLE, Sept. 9.—Steps toward placing the Porterville band on a municipal basis were taken at a meeting held last evening, when new officers were chosen and an advisory committee of six chosen, two from the city council, two from the Chamber of Commerce and two from the Businessmen's association. The advisory board includes Mayor McQhown, N. M. Ball, J. L. Mitchell, N. H. Leggett, Guy Knupp and Phil Garvert. The officers of the band for the ensuing year will be C. L. Willis, president; Harry Lambdin, vice-president; Carl Loyd, secretary-treasurer; W. J. Godley, manager and A. J. Dutton, director.

METHODISTS INCORPORATE

INYOKERN, Sept. 9.—A church, to be known as the Indian Wells Valley Methodist Episcopal, is being incorporated by T. H. Toombs, F. L. Dunspaugh, C. A. Montgomery, R. F. Berry, F. H. Hills and Miss Edna M. Berry. The articles of incorporation will be filed with County Clerk I. L. Miller.

The Busiest Store In Town

LADIES'

HATS

EXTRA BIG BARGAINS in trimmed hats and untrimmed shapes today, circus day. We have a full assortment of everything in millinery at popular prices.

We are a retail store selling at wholesale prices

Trade where you get even exchange, dollar for dollar. We make no charge for trimming.

Erickson's Millinery

905 Jay Street

In the Heart of the New Retail District
Next to A. Bang & Co.

Primer of War Terms

Reims (Rheims)—A city of northeastern France, eighty-five miles east of northeast of Paris, situated in a plain on the right bank of Vesle, and on the canal which connects the Aisne with the Marne. It is one of the six cities, each of them with numerous forts, constituting the second line of defense to the north and east of Paris. In 1874 the construction of a chain of detached forts was begun in the vicinity of Reims. Thirteen fortresses have been built in a perimeter not quite twenty-two miles in length and at a mean distance of six miles from the center of the city. The hills on the Paris side are open and unguarded. The city is the chief wool market in France. The manufacture of champagne, machinery, chemicals, safes, capsules, bottles, casks, candles, soap, and paper is carried on extensively. In the foreign invasions of 1411 Reims was captured and recaptured. In 1870-71 it was made by the Germans the seat of a governor-general and impoverished by heavy requisitions.

Compiegne—A French town, forty-three miles from the heart of Paris, on the northern railway between Paris and St. Quentin, with a population exceeding 16,000. Until 1870 it was the occasional residence of the French kings. Boat-building, rope-making, steam-sawing, distilling and the manufacture of chocolate and machinery are among its industries. At the siege of Compiegne in 1430 Joan of Arc was taken prisoner by the English. In 1411 the town offered a stubborn resistance to the Prussian troops. From 1870 to 1871 it was one of the headquarters of the German army.

Noyon—A city of northern France, sixty-seven miles north of northeast of Paris by the railway to Brussels, and fifty-five miles on a direct line to the French capital. It is built at the foot and on the slopes of a hill. Noyon, with a population of about 7,000, has a trade in grain and livestock; its industries are chemical works, tanneries, iron foundries, sawmills, and sugar factories. The town was christianized by St. Quentin at the close of the third century. The English and the Burgundians ravaged the town during the Hundred Years' War. In 1516 a truce was signed there by Francis I and Charles V. The city was captured by the Spaniards in 1552 and afterwards by the Leaguers, who were expelled in 1594 by Henry IV. John Calvin was born at Noyon in 1509.

Roye—A town of northern France, twenty-five miles south of east of Amiens, twenty-four miles southwest of St. Quentin and fifty-five miles east of north of Paris. It is the apex of a triangle pointing northward, with Montdidier and Noyon at the other two angles. The town has about 6,000 inhabitants, and carries on an extensive trade in the grain raised on the Santerre, the fertile plateau in which the town is located. The church of St. Pierre in Roye was begun in the eleventh century and completed in the sixteenth century.

Montdidier—A town of northern France, twenty-three miles southeast of Amiens and fifty miles north of Paris, with a population of about 5,000, situated on the right bank of the Don. The town's industries include tanning and the manufacture of zinc-white. A brave and successful resistance to the Spanish troops was offered here in 1636.

Bar-Le-Duc—A town of about 16,000 population in northeastern France, forty-six miles west of Nancy, and sixty miles southeast of Reims. The industries of the town include the manufacture of jam, machinery, corsets, hosiery, flannel goods and wall paper. The town is traversed throughout its length by the River Ornain. At the northeast is the canal from the Marne to the Rhine and to the southeast the Canal des Usines. Though probably of ancient origin, the town was unimportant till the tenth century, when it became the residence of the Counts and Dukes of Bar.

Cracow—A town in Galicia, Austria, the intellectual center of the Polish nation, five miles from the Russian Poland border, and 312 miles west of north of Lemburg. In 1910 its population was 161,556. It occupies a position of great strategical importance. In Cracow is the Stanislaus Cathedral where the kings of Poland were crowned and the rulers and great men lie buried. Although Cracow manufactures machinery, agricultural implements, chemicals, soap, tobacco, etc., it is more important as a trading center. Its position on the Vistula and at the junction of several railways makes it the natural mart for the products of Silesia, Hungary and Russian and Austrian Poland. On the third partition of Poland in 1795, Austria took Cracow; in 1809 Napoleon incorporated it with the Duchy of Warsaw. In 1815 the powers of Europe made Cracow a free state. Following an insurrection in 1846, Russia, Austria and Prussia gave it to Austria.

Przemysl—A town of Galicia, Austria, fifty-seven miles west of Lemberg, thirty-eight miles south of the Russian Poland border, and eighty-one miles south of east of Tarnow. In 1910 it had a population of 54,562. It is situated on the River San and is one of the strongest fortresses in Galicia. Its industries comprise the manufacture of machinery, liqueurs, the refining of naphtha, corn-milling and the sawing of timber. It is one of the oldest towns in Galicia, claiming to have been founded in the eighth century, and was at one time capital of a large independent principality. In the seventeenth century its importance was destroyed by inroads of Tartars, Cossacks and Swedes.

Gilgenburg—A small Prussian town, about half way between Tilsit, where the Russian army crossed the Russ river, and Konigsberg, the principal town of West Prussia. It is but a few miles from the Baltic sea and practically equidistant from Konigsberg and Insterburg, northeast of the former and northwest of the latter. It is about thirty miles west of the Prussian-Russian frontier. Its population is about 3,000.

Heigoland—An island of Germany, forty-six miles from Cuxhaven, at the mouth of the River Elbe, and fifty-three miles from Bremerhaven, at the mouth of the River Weser. It has a population of about 2,000. From 1807 to 1890 it was a British possession. In the latter year it was ceded to Germany. Since that time it has been strongly fortified with armored turrets, mounting guns of heavy calibre. Inside its harbor the largest ships can ride at anchor and take in coal and other supplies. In times of peace some 20,000 people visit the island in the summer for sea bathing.

CASTORIA

For Infants and Children

In Use For Over 30 Years

Always bears the Signature of Chas. H. Fletcher

Get The Habit

If you ever eat one meal here you will come back for the second one. If you are going to a picnic come here and let us prepare your lunch. Come in any time. We are always glad to see you.

Goodfellow's Grill

1034 I Street

CLAIM ENLISTMENT IS VERY ACTIVE

Scotch Resident of Porterville Has Letter Direct From His Brother Living in Edinburgh

PORTERVILLE, Sept. 9.—That English and Scottish enlistments are being made very generally for the war in Europe is the statement in a letter received here yesterday by Thomas B. Coull, an insurance broker of this city, from his people in Edinburgh, Scotland. In the letter Coull's brother tells of applying for a place in a new expeditionary army and it was stated that so great were the number of applicants that over half of them were excluded for trifling physical defects. It is declared in the letter that a similar condition prevails in all portions of the Empire, and that more enlistments are being received than the war department can accept.

ESTABLISH GRADE FOR PORTERVILLE

PORTERVILLE, Sept. 9.—At the meeting of the city council last evening ordinances were passed for the second reading establishing the grades and curb lines on Oak, Second, Cleveland, Hockett, D, La Fayette and Grevilla streets as a preliminary to the paving work which is to be done here this fall and which estimates are now being prepared. Although estimates on various types of covering are to be made, the general sentiment of the board appears to be in favor of a three-inch base with a covering known as the "Topeka Top," which is a form of asphalt-macadam. Special meeting of the council has been called for Thursday evening, at which time the council members will discuss in detail the tax rate for the ensuing year.

KERN FARM BUREAU MEETS

WASCO, Sept. 9.—The Wasco Farm Bureau Center met Monday night with Professor Fowler presiding and 70 ranchers in attendance. After the business meeting a short talk was given by Farm Advisor R. H. Mack. Mr. Ford of Porterville also spoke on the establishment of cooperative creameries and cheese factories.

Further meetings for the organization of Farm Bureau Centers will be held as follows: Rosedale, Thursday; Rio Bravo, Saturday; Panama, Monday; Weed Patch, Tuesday; Delano, Wednesday Tehachapi, Thursday.

Watch For Our Special Each Day

SPECIAL!

Piano-Player—Today $425

A splendid, full-sized piano-player in full mahogany case, standard action, clear, sympathetic, melodious tone with much volume. Perfectly sustained singing qualities. A bargain today only. This instrument originally cost a great deal more than this.

The joy of sitting down to a player piano and knowing that YOU have the power to EXPRESS the musical feeling that's in you. Not a lifetime spent in learning the mechanics of playing so that you can give expression to the talent that is naturally yours. This instrument attends to the mechanical part; your attention is given to the expression, the thing that makes the difference between merely performing on the piano and giving real music.

It is restful, elevating, enjoyable. The player piano brings the best music in the world within your grasp.

They Are ALL Standard Instruments—Prices Are Low Because We Must Move

Each day we are featuring a splendid bargain. This time it is a piano player. Yesterday it was an electric player. Before that it was a special bargain on a standard instrument. Tomorrow we will have something else.

But the prices on ALL our standard instruments have been reduced. These are the very finest pianos and the reductions we have made on them are substantial.

We Move to the New Shaver Building

We are going to move to the new Shaver building on the corner of J and Merced streets. We don't want to take our big stock of pianos along; we want to sell them here, and in order to do so are going to make specially attractive prices on them.

Come in and see them.

Hockett-Bristol Co.

I and Merced Streets

(HOTEL FRESNO BUILDING)

Phone 1208

WESTERN UNION

service is the fastest service to the greatest number of places.

Supplemented by

Day Letters, Night Letters, Cable Letters and Moneygrams

it offers the most complete and effective facilities for telegraphic communications of every conceivable kind.

THE WESTERN UNION TELEGRAPH CO.

Full information gladly given at any office.

Announcement California Wine Association---

This company will receive all wine grapes delivered up to the full capacity of its plants in San Joaquin Valley and will pay for them at the same rates as paid for grapes in 1913, namely, Ten Dollars per ton for the ordinary run of good grapes.

Statements showing credit for all deliveries of grapes will be issued to growers on surrender of weight tags and two settlements of Five Dollars each will be made. In lieu of cash for first payment, negotiable paper bearing interest at Six Per Cent will be given. The company reserves the right likewise to issue negotiable paper for settlement of second payment of Five Dollars to be made on April 1st, 1915.

~~The company believes it conservative to promise no cash~~ payments at the beginning of this vintage owing to great uncertainty of normal financial conditions due to the European war.

California Wine Association
By George P. Beveridge,
Manager.

Sept. 5, 1914.

HIGH MASS FOR MRS. LANE TODAY

Services Will Be Held at St. John's Catholic Church

Friends of Mrs. Frank M. Lane, who died in Oakland Monday morning, will pay their final tribute to her this morning at 10 o'clock at the St. John's Catholic church, where high mass will take place in Mountain View cemetery. The body will be at Stephens & Bean's chapel until 9 o'clock this morning and can be viewed there.

Mrs. Lane was born in Stockton and spent her early childhood in that city. About 25 years ago she came to Fresno and taught in the public schools. It was here that she met her husband-to-be, Frank Lane, also a teacher in the public schools and at present a playground commissioner and principal of the Washington grammar school.

The pallbearers at Mrs. Lane's funeral will be William Holmes, Thomas Brazil, Maurice Rorpburo, Frank Reedy, John P. McSharry and W. D. Coates Jr.

Members of Fresno Parlor No. 167, Native Daughters of the Golden West, will attend the services at the church and will also go to the cemetery. All members of the order are requested to attend.

FIRE DESTROYS K. B. H. SCHOOL

The private school building at Kearney Boulevard Heights was completely destroyed by fire yesterday morning shortly after 1 o'clock. The cause of the blaze is unknown. The loss will reach $2500 and is partly covered by insurance. The building was owned by the San Francisco Land & Improvement Company and was conducted as a private school for the children residing in that tract of land.

TRIBUTE PAID TO FRANK BURLEIGH

With Rev. Duncan Wallace officiating, services for Frank Burleigh were held yesterday morning from Stephens & Bean's chapel. Many of the old pioneers of the county attended the services and paid their last respects to the departed. Selections were given by the Clara Schuman quartet. The pallbearers were L. P. Timmins, Captain Tracey, D. C. Sample, John Jonsen, Tim Walton and George Lawson of Selma.

DOUBLE PREMIUMS FOR FRESNO FAIR

$16,000 to Be Given Away This Year; Fine Free Events

It will probably come as a surprise to the people of the San Joaquin Valley to know that the Fresno District Fair has the best list of free attractions of any fair in the state; that they will compare more than favorably with any fair in the West; that the local fair runs a very close second to the State Fair in attendance with a good prospect of surpassing it this year in this respect, and that the state institution is only ahead in the exhibits shown.

It was even a surprise to Secretary Eberhart to learn on checking them up that the premiums offered this year are more than double those offered last year. It is in the department of exhibits and premiums only that the State Fair at Sacramento excels the Fresno District Fair, and at the rate these have been increased this year, even this advantage will be equalized in a few years.

Many things combine to give Fresno District Fair a better attendance. Principally, perhaps, it is in the loyalty of the people of the valley. They take a pride in the fair and on Fresno Day the whole city turns out to visit the fair grounds. This is a big factor in its success, as it makes every Fresno person a booster. The spirit of making it a success is one of the greatest assets that can be gained.

Nor is this loyalty confined to Fresno alone. The whole county and the other counties of the valley also assist in various ways. The valley press is particularly liberal in this respect. The steady growth of the fair from year to year has been due largely to the general interest taken in it.

It is the ambition of the directors to make the Fresno District Fair the greatest on the Coast. This year every department is greater than ever before. The free events and attractions are unique and new and are far better than any given at any other fair in the state. This is true of them as single events and in the aggregate. Some of them have never before been shown at any fair.

$16,175.25 in Premiums

The total value of the premiums is well over $16,175.25, for many of them are not included in the list that has been arranged and which totals up to that figure. This is more than double the amount offered last year, which was $7898.50, and was more than ever offered previous to that time.

The premiums in the different classes are as follows:

Horse department and Horse show	$3346.00
Cattle	2449.00
Swine	870.00
Sheep	300.00
Poultry (if all classes are filled	5538.50
Apiary	110.50
Dairy	516.00
Agricultural and horticultural products	1374.00
Floriculture and nursery	592.00
Woman's department	460.75
Fine arts	365.50
Educational	186.50
Oils and minerals	150.00

In addition to the above there is the Dog Show prizes and about $800 worth of cups and special trophies that have been donated for different departments and classes.

The people of the San Joaquin Valley are just beginning to realize the advertising features that are to be gained from the Fresno District Fair which brings together the biggest crowds that congregate anywhere in the valley and which give outsiders an opportunity to see what is produced.

DOVES ARE PLENTIFUL IN THIS DISTRICT

Proper Conservation Has Preserved Birds Says Ferguson

"The dove season which is now open furnishes a lesson to emphasize the good effect of game conserving laws," remarked District Game Warden A. D. Ferguson yesterday. "The Fourth district which comprises nearly all the San Joaquin valley counties is the one game district in the state where no complaint is heard of the scarcity of doves as a game bird, and I am not exaggerating when I say that in this district more doves will be shot during the season than in all the rest of the state simply because of the local abundance of the birds."

As a reason for this condition of affairs Warden Ferguson cites the fact that for years the state law opened the dove season on July 1st, while by ordinance in the valley counties the season was not opened until September, so that in those localities there was gained the benefit of an additional brood and birds were consequently more plentiful. The wisdom of this was confirmed when in 1911 the state law was changed to make the dove open season from September 1st to November 1st in all the districts, and yet the Fourth district is best provided what with the long years of conservation.

Warden Ferguson cited some figures at random to show what slaughter is going on in the dove world with the season opened on the 1st and this the ninth day of the open season with a Sunday and 2 holidays since the opening date. There are 6,500 hunting licenses held in the county and estimating that 4000 of the holders went out on opening day and each killed only one half of the limit of 20 birds the first day's slaughter would count up alone 40,000 doves in stew pots. Say that 3,000 went out on the holidays and there's 30,000 more, or 70,000 birds for the first 9 days of the season, which is some birds. After the opening days, the keen edge is taken off the sport, and besides until the close of the season on November 1st less birds are killed because being so much hunted the birds are more wary and seek isolated places not so readily reached by the man with the shot gun.

"And yet," remarked Ferguson, "I can remember the day when the dove was almost unknown in Fresno, and when no one ever dreamed that it would become so plentiful as to be classed by a state law as a game bird. That's what game conservation has done for Fresno in the matter of the dove alone."

NOTICE TO WATER USERS

Please take notice that the Annual Water Assessments are now due and payable at the office of the company, tenth floor of the Griffith-McKenzie building.

Kindly do not allow these assessments to go delinquent as interest will be charged on all assessments after September 30th.

FRESNO CANAL & IRRIGATION COMPANY,
By L. MONTAGUE DREW,
Secretary.
—Advertisement

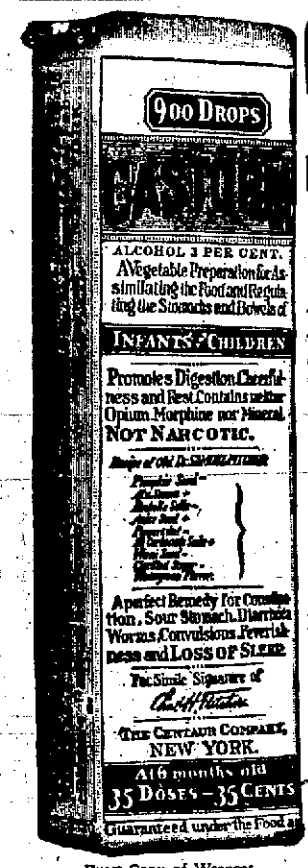

Exact Copy of Wrapper.

CASTORIA

For Infants and Children.

Mothers Know That Genuine Castoria Always Bears the Signature of Chas. H. Fletcher In Use For Over Thirty Years

CASTORIA

THE CENTAUR COMPANY, NEW YORK CITY.

Plumbing Fixtures Shipped At Cut Prices

To Any Point In the San Joaquin Valley!!

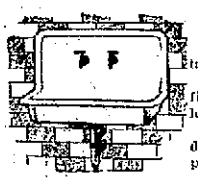

Write For Wholesale Price List

Out of town residents need not pay high retail prices for plumbing or plumbing fixtures.

We take contracts in every locality, and ship fixtures at the bed rock prices we charge for local delivery.

Send us your plans, and we will furnish a detailed drawing, and tell you what your plumbing system will cost.

Fresno Plumbing Supply Co.

"Plumbing Supplies Direct to You"

Phone 3842 1310 Eye Street

AUTOMOBILE

RADIATORS and FENDERS REPAIRED

As good as new when they leave our shop

Fresno Sheet Metal & Roofing Co.

Telephone 433 1220 I Street

Hermann the Great Special Suits $25.00

New Fabrics For Men's Fall Wear

The showing of our new fall fabrics is the most important tailoring event in this city.

At Hermann's the widest assortment and most complete line of choice imported fabrics are now on display. The exclusiveness in pattern and fabric makes it possible to secure garments at Hermann's which cannot be duplicated in Fresno. We cordially invite every man who cares for the best in tailoring to visit us.

Hermann the Great, TAILOR 1040-48 J ST. FRESNO, CAL.

FRESNO DISTRICT FAIR

SEPT. 29-OCT. 3.

How Far Will Carter Go?

What New Stunts Will Katherine Stinson Have?

Who Will Win The Auto Races?

These are just a few of the questions people will be asking. Prof. Carter is going to try to cross the country in balloons and he starts from Fresno during the Fair. Miss Stinson is the youngest woman aviator in the world. Bigger prizes are offered for the auto races than ever before in the history of the Fresno District Fair.

And these are just a few of the attractions!

YOU'LL WANT TO SEE THE
HORSE SHOW
CATTLE SHOW
POULTRY SHOW
DOG SHOW
AUTO SHOW
BABY SHOW
FLOWER SHOW

. . . See These . . .

CHAMPIONSHIP ATHLETIC MEET; MOTORCYCLE POLO AND RACES; THE BEST HORSE RACING; AEROPLANE GIRL IN DAILY FLIGHTS; SCORES OF OTHER ATTRACTIONS.

Wild mule races—chariot races under the strong search light—gigantic pyrotechnic display—big free dance and exhibition dancing every evening. In all, it is the finest free program ever given at the Fresno District Fair and the best in the state this year.

THE FRESNO DISTRICT FAIR WILL THIS YEAR HAVE THE BEST FREE EVENTS OF THE STATE—IT HAS BEST GROUNDS AND BEST RACE TRACK.

SPECIAL RATES OF FARE AND A THIRD ROUND TRIP, SEPT. 28 TO OCT. 4—ALL POINTS BETWEEN LOS ANGELES AND SAN FRANCISCO.

C. G. EBERHART, SEC'Y.

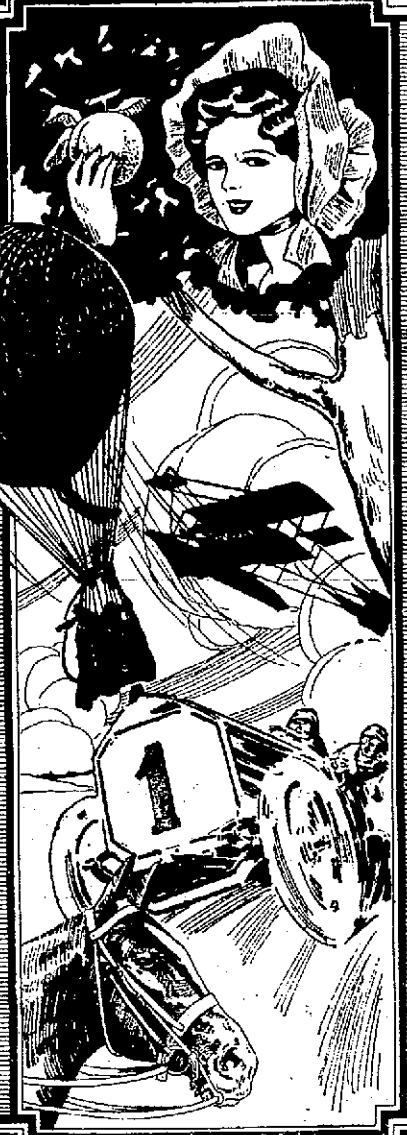

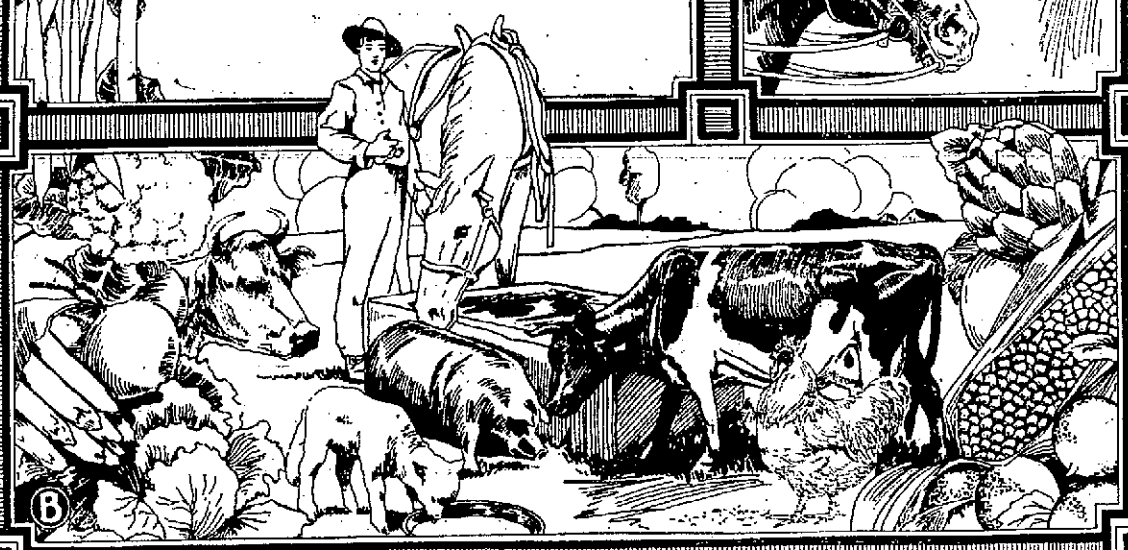

John Wieland's "White Label" the old-fashioned Lager Beer

is never bottled until sufficiently aged to be wholesome.
Every drop filtered and Pasteurized

Los Angeles and I Sts. A. MATTEI Phone 3009

BETTER SECTION FOR FRUIT AT STATE FAIR

Commercial Packages to Be Shown, Illustrating Marketing

SACRAMENTO, Sept. 9.—Horticulturists in California will be greatly interested in the changed conditions regarding their products at this year's State Fair. The Directors of the State Agricultural Society having in view a proper recognition of the magnitude of the fruit growing industry, which brings the return to the California growers of more than $100,000,000 annually, have greatly increased the importance of the horticultural department, not alone in the matter of cash premiums, but in greater recognition accorded the fruit grower, enabling them to establish the fact that California grows the most varied and perfect fruit in the world.

The new schedule, which has been worked out with much attention to detail, gives special consideration to those varieties of each staple fruit which are produced most generally in California, and which enter into the commercial end of the fruit business. At this year's State Fair in September it is proposed to have those varieties of fruit shown in commercial packages in order to give visitors to the State Fair the opportunity of seeing the fruit in market form. This is an innovation which is intended to develop the fruit growing business as it seeks to give the impression that the fruits shown is a marketable product rather than a mere show display. The conditions of the judging require that the fruit shall be gauged not alone on its appearance and quality but on the pack, which is a pronounced factor in the marketing of the fruit.

The greatest change in the horticultural schedule goes to the new arrangement of sections. Heretofore, each kind of fruit was given five or six premiums only and three to five varieties were all that each exhibitor could show to advantage. In the new schedule each variety of fruit is to be judged by itself, the premium list naming the varieties generally grown in California. In former years the exhibitor of peaches could show specimens of any three or five varieties of fruit as called for in the schedule without naming the distinct varieties. Under the new system, each distinct variety forms a condition by itself and the grower of three varieties instead of taking one first prize may take three first prizes if his fruit is the best shown. The result is that instead of thirty premiums in the deciduous fruit class this year there will be 600 premiums including first and second awards. The amount of money involved may be shown from a comparison in peaches. In previous years the aggregate amount offered for peach exhibits was $37.50. This year it is $267.50. The same principle will apply in all varieties of deciduous fruits grown in California.

IN the working life of every man it is possible for him to create an estate by saving consistently.

To create an estate is to provide a basis of credit—a source of income to make you independent—a means of support in the declining years of life—and an inheritance for your family.

A great many home owners and investors began with a small savings account. This bank pays 4 per cent interest on savings accounts, which may be opened with one dollar or more. Start today.

FRESNO SAVINGS BANK
1923 MARIPOSA STREET
FRESNO, CALIFORNIA

TENNIS COURTS
—AT—
YALE SCHOOL

A select school for boys. All grades. Emphasizes "Home Life," atmosphere and clean living. Fine gymnasium, shower baths, tennis courts, athletic field, etc. Physical director and athletic coach.

205-209 N. Union Ave. Los Angeles, Calif.

Count on Attending
The 1914
CALIFORNIA STATE FAIR
At Sacramento, Sept. 12 to 19, Inclusive.
THIS YEAR THE BIGGEST EVER

A Few of the Features Include

Harness Racing for $30,000 in purses. Second Annual California State Fair Round-up with thrilling Wild West Show. Free Attractions, afternoon and evening, costing $25,000. Competitive displays for $25,000 worth of premiums. Band Contests for $3000 in prizes. Locomotive Head-on Collision. Elaborate Fireworks Display nightly. Live Stock Show, exhibiting the pick of the Pacific Coast Farms. Horse Show, including special Saddle Horse events. Automobile Show, the largest exhibit of cars in the West. Dairy Products Show, with butter making contests. Poultry, Pigeon and Pet Stock Show, unexcelled anywhere. Farm Implement Show with interesting demonstrations. Wonderful displays of California's Resources and the products of the Farm, Factory and Home, and other Attractions too numerous to mention here, making in all a Big Week of Enjoyment for Everybody.

Special Rates on All Railroads, Trolleys and Steamboats
For further particulars, apply to

CALIFORNIA STATE AGRICULTURAL SOCIETY
A. L. SCOTT, President. SACRAMENTO. C. W. PAINE, Secretary.

LOOK

No trouble like a thief when we do the work.

C. J. BETTERIDGE
Phone 1620 1141 Eye St.

"TREY O'HEARTS" IN SEA VENTURE

Bijou's New Serial Thrilling Exhibition of Strange Drama

There's never a feud so bitter as that which tears families asunder and there's never such undying enmity as that existing between relatives. That we are made up of several natures and that we can never tell which forgotten ancestor will crop out in the mixed blood of a family is a well known fact. It is on such facts and such conditions that the strange drama of the films, "The Trey O'Hearts," is predicated.

The feud is a second-hand one, so far as Judith Trine is concerned, but some savage strain in her makes her take it up with the thoroughness of one personally injured. That it is founded on a mistaken and imagined injury makes her none the less a most unforgiving enemy. Her father has sworn her to harm Alan Law. She cares not that he is her sister's sweetheart. And even when she has herself become in love with Alan her nature is unchanged. It is a striking demonstration of the strange anomalies of human nature.

After Alan and Rose left the woods they made for civilization as rapidly as possible. They had reasons for wishing to get away. Alan had urgent business in the city, and as Rose had gone to him to apprise him of danger, her mission was served. They left Judith behind, and Alan was not yet clear as to who had been his nurse, nor to whom he was indebted for his recovery from the fever.

But Judith was not thus easily to be left behind. Donning masculine costume, she followed close, and was a passenger on the same train that bore them toward New York. Forced marches that had taxed the iron endurance of her guides had brought her so close to Rose and Alan.

By her disguise and by fortunately being able to intercept telegrams addressed to Alan, Judith was able to learn of Alan's plans and to make her own preparations accordingly. It was Chance, aimless chance, that aided her. A boy came through the train with a telegram. Judith with shrewd wit, managed to gain possession of it. Before she returned it she slipped a trey of hearts into the envelope. It was the danger sign her father had taught her to use.

Alan and Rose proceed to a hotel in the city of Portland, Maine. Judith secured a room adjoining that of Rose and picks the lock of the connecting door. Aided by her scoundrelly confederates, aptly chosen for their unholy mission, she chloroforms the sleeping Rose and bears her away. Then she dons the clothing of the latter.

In the meantime Alan has proceeded to the launch that is to take them to New York. He was unable to secure accommodations by mail. But spies report every move of his to Judith and she engages a fishing boat to take her to intercept his launch.

Wearing Rose's clothing, Judith is able to pass as Rose, her twin sister. Entering the boat she loosens the valves of the gasoline tanks and allows the gasoline to run into the hold of the launch. Peeping out, she sights a fishing vessel. Barcus is the only person on deck, and cautiously emerging from below, Judith covers him with a revolver. But the latter grapples with Judith, and the noise of the scuffle brings Alan from below. He explains to Barcus that Judith is insane and takes her below. The fishing boat continues to approach, and Alan asks Judith if she has friends on it. She tells him she has. She gets into the dory and is picked up by the fishing boat.

Barcus, meanwhile, has gone below, discovered the gasoline has been let out and suspects the true state of affairs. Then a race ensues between the boats. At evening they are becalmed and lie a mile apart. Watching the fishing smack, they see a motor boat slip off, one of the crew carrying a lighted fuse. They see the fuse fastened to the motor boat and the crew desert it, with the motor boat aimed at the launch. Alan and Barcus see the lighted fuse and slip over the side of the launch and into the safety of the water a minute before the motor boat strikes the launch and a deafening explosion follows. The launch takes fire and sinks. Barcus and Alan escape to the sand dunes and sink exhausted, where they immediately fall asleep.

This is but one of the features of the bill today. Besides this at the Bijou theater for this time, there is a good comedy, "What Happened to Schultz," and another picture, "The Old Knife Grinder." The feature for the bill tomorrow is "Through the Flames."

The serial, "The Trey O'Hearts," comes every Thursday to the Bijou and is one of the most intensely interesting serials that has ever been filmed.—Adv.

A BITTER PILL

The night was pitchy dark; and Robinson seemed to have been driving his car round and round in circles for some hours. He hadn't the foggiest notion where he was; in fact, had lost his way completely. The hour was midnight, and now it had just begun to rain.

Robinson felt very bitter toward the world. At length he came upon what appeared to be a signpost; though what was written on it, try as he would, he could not see. He shook the post, and swore at it. But that helped him not at all.

So, taking off his shoes, he fumbled in his pockets and eventually brought out a box of matches. Luckily it contained a match—just one match and no more.

Slowly and with much labor, Robinson proceeded to climb the post; and at the top, anxiously and carefully, he struck the match.

What he said then cannot be printed. The flickering glare of the match showed these words:

"Try Tinker's Tablets."—Philadelphia Record.

HE NEVER HEARD OF "MATTY."

Matty, idol of all the boys of New York was jinxed at yesterday's game by a local youth and Big Six never had a chance. A thirty-third degree fan took a little boy to the game yesterday, and while Mathewson was warming up before the game the fan tried to interest the kid in the game by pointing out Big Six. "Do you know that big, fine-looking fellow over there just throwing the ball?" the fan said to the youngster. "Well, that's Mathewson."

Instead of looking on in admiration, the youngster replied, "Who is Mr. Mathewson, and what does he do?"

This unique circumstance warranted an investigation, and the youngster admitted 10 years of age, and confessed to the name of Raymond Chasservant. He said he was born in England but had been in New York for more than a year, and had never heard of Matty.—From the New York Time.

OPEN SUNSHADE A BUOY.

Among many who figured in accidents upon the water on a recent Sunday none of those saved considers himself so fortunate as 12-year-old Paul Geisenger, of 1007 Park avenue, who fell into the Harlem River at 131st street.

As the boy plunged into the water his cries and the splash of the body were heard by two young women crossing the Third avenue bridge. With rare presence of mind one of the young women threw her parasol to the boy. The latter, unable to swim, grasped at the sunshade, and holding on it supported him like a buoy. He was kept afloat until several men rescued him by throwing a rope to him.

The young woman who deprived herself of her parasol, thereby assisting in saving the boy's life, could not be found by those who witnessed the accident. Instead she hurried away.—From the New York Telegram.

STRIKING A BALANCE.

(A health expert recently said American women were the worst cooks in the world.)

"My darling wife's cookery,"
Said Jones of Trouble Street,
"Is something very sad to see
And even worse to eat.
The flame of love burns low for me
When she burns up the meat;
But what is food when Mrs. J.
Has a piano she can play?

"Say, did you ever see a chop
That Mrs. Jones has cooked?
It's like the jawbone of a cop
Whom Woods has overlooked,
And when I eat it, say, old top,
I know where I am hooked!
But oh! I feel such views are false
When she begins a Chopin waltz!

"The other night we had a steak
For which all language fails;
Not a bit of license would I take
To call it hard as nails;
It tasted like a broken brake
Upon New Haven rails!
But when I said, 'I've split a tooth!'
She played some Dago 'Fount of Youth!'

"She never learned to cook when young.
Her mother willed it so,
Believing she would dwell among
The persons with the dough.
But songs she learned in many a tongue
To fascinate a beau.
What though I perish from her pie,
Since she can strum the 'Traumerei!'

"So here I sit and there she sits,
With breakfast 'neath the nose,
And while I gulp the wheaten grits
She's humming 'To a Rose!'
And while I throw dyspeptic fits
Pianoward she goes,
And when I moan, 'Go get a priest!'
Why, she trots out the Abbe Liszt!"
—John O'Keefe, in the New York World.

A TERRIBLE MISFORTUNE

"They are shifting consuls on the merit system," said Jerome S. McWade, the Duluth collector. "Here's a man in Shanghai at $4500 getting shifted to Barcelona at $3000. Another consul with a Warsaw job at $4000 is shifted on the merit system to Fiume at $3000. A few more such shifts and where will the poor fellows land?"

"Shifting consuls on the merit system—that's a good way to express it. It reminds me of Bilson.

"'Have you heard of the terrible misfortune that has befallen Bones?' Bilson said to me.

"'No!' I said. 'No!'

"'Bones, poor fellow,' said Bilson, 'has eloped with my wife.'"—Chicago Record-Herald.

CHANGING THE TERMS.

The heiress was about to marry a penniless peer. To him she said:

"My dear, I'm rather a new woman, you know; so do you mind asking the bishop to omit the word 'obey' in our wedding ceremony?"

Lord Lacland stroked his mustache, smiled cynically and answered:

"No, I don't mind, my love. I'll just tell the old boy to make it 'love, honor and supply.'"—Philadelphia Public Ledger.

I Can Make Your Smile Irresistible!

This is not a boast. It is a fact. My dental work will straighten your teeth, put them in good condition and make them sound again.

Then your smile will disclose good teeth, pretty teeth that will make it an attractive one.

My prices are the most moderate. My patients recommend my work.

Gold Crown and Bridge Work $5.00
Gas Given

A.T. Lockwood. D.D.S.
GRADUATE NEW YORK COLLEGE OF DENTISTRY
OFFICE
2044 Mariposa St. cor K.
Phone 342

POPPIES TO MAKE HIGHWAY BEAUTIFUL

Children of Oakland Gather Seeds to Plant Along Way

OAKLAND, Cal., Sept. 9.—When the eastern tourists begin next year to use the Lincoln highway and approach the western terminal at Oakland of the great transcontinental automobile road, they will finish their journey between miles after mile of California poppies, edged along the sides of the foothill boulevard that leads into Oakland with a fringe of blue lupines to set off the brilliant yellow of the poppies.

The work of gathering the poppy seeds and planting them along the sides of the boulevard has been undertaken by many school children of Alameda county under the direction of Prof. Guy C. Smith of San Leandro, vice-president of the California Botanical society. Most of the seed already has been collected, the children working hard during the summer, and the planting will be started as soon as the rains begin.

California poppies are famed throughout the east, but have been seen only in pictures. Their full glory will be shown on the last twenty miles of the highway, when the motorists will pass through a great zone of the beautiful blossoms.

BURIES FRIEND HE KILLED.

Emerson R. White shot and killed Charles Haight in a strip of woods a mile north of this city while they were hunting. White then buried the body under the roots of an overturned tree and went home.

He could not sleep that night, and the next morning told his wife what he had done. Then he telephoned to the chief of police, and later went to the police station and surrendered.

White said that Haight had upbraided him, accusing him of paying attentions to his wife, and then began shooting at him with a revolver, firing five shots before he raised his rifle and killed him at the first shot. He was frightened and buried the body, but he decided to tell the story. He went with the policemen and showed them where the body was buried.—Jamestown (N. J.) Dispatch to New York Times.

SNAKES IN BABY'S LAP.

To keep him home, where she thought he would be in no danger, Mrs. John Kobac, of Northwood, a suburb of Tyrone, today carried a large bowl of bread and milk out on the front porch and summoned her active 15-month-old son George to a feast.

George "fell to," and the mother went off to finish her housework. In a short time she heard him using pet names, and went out to see who was there. She was horrified to discover George nursing two fair-sized copperheads.

The reptiles were lying in his lap, greedily feeding on the bread and milk, while he stroked them affectionately with his hands.

Mrs. Kobac screamed, grabbed the child and fled into the house as the snakes wriggled away.—Altoona (Pa.) Dispatch to Philadelphia Record.

LADIES FIRST

Here is a little story told of the late Admiral Fremantle, told by Dr. Ernest Young in his book of travel sketches, entitled "From Russia to Siam." It happened at Canton, which the Admiral visited with several ladies:

"When the steamer anchored off the city the guides, as is their custom, boarded her at once. The admiral and his friends chose their guide and prepared to follow him. The admiral was about to descend the ladder and get into a native sampan, when the guide gently pushed him back, saying:

"'Ladies first.'

"'Oh, that doesn't matter,' said the admiral. 'I'm an old man.'

"'Ole man!' quickly responded the Chinaman; 'ole man all more ought to know muchee better.'"—Pall Mall Gazette.

CUT RATES.
Cut rates always at Baker & Colson Drug Co. Phone 87.
—Advertisement

"THREE LITTLE MAIDS JUST FROM SCHOOL ARE WE"
At Mrs. Lee Mow's Cafe, 1123 K, upstairs.
—Advertisement

GET YOUR
NEW FALL SUIT
NOW

GET YOUR NEW FALL SUIT NOW.
YOU CAN THEN USE IT JUST THAT MUCH LONGER.
YOU CAN GET THE LOW PRICE AT OUR STORE WITHOUT WAITING UNTIL AFTER CHRISTMAS.
GOOD CLOTH AND TRIMMINGS GO INTO OUR SUITS AND OVERCOATS: THEY ARE MADE RIGHT BY SKILLED TAILORS: THEY FIT: THEY SATISFY.
THE WELL-DRESSED MAN MAKES A BETTER FIRST "IMPRESSION" THAN THE MAN WHO IS NOT DRESSED WELL.

Frank Hickman
1922 MARIPOSA

Santa Fe
Santa Fe Trains
LEAVE FRESNO

Corrected to March 15, 1914

TO SAN FRANCISCO—OAKLAND						
Lv. Fresno	4 20AM	8 05AM	10 55AM	11 21AM	4 45PM	12 15AM
Ar. Stockton	7 00AM	11 37AM	2 25PM	3 05PM	7 35PM	4 10AM
Ar. Oakland	9 50AM	2 25PM	5 00PM	6 15PM	10 10PM	7 10AM
Ar. San Francisco	9 55AM	3 00PM	5 30PM	6 40PM	10 30PM	8 00AM
TO LOS ANGELES AND SAN DIEGO						
Lv. Fresno	7 50AM	9 20PM	3 50PM			
Ar. San Bernardino	6 35PM	6 55AM	4 30AM			
Ar. Los Angeles	9 00PM	8 45AM	7 00AM			
Ar. San Diego	4 40AM	1 10PM	1 10PM			
TO BAKERSFIELD AND THE OIL FIELDS						
Lv. Fresno	3 00AM	7 50AM	2 15PM	3 50PM	9 20PM	.....
Ar. Bakersfield	7 35AM	11 00AM	6 45PM	7 15PM	11 50PM	.....
TO HANFORD AND LATON						
Ar. Fresno	7 00AM	7 50AM	2 10PM	3 50PM	9 20PM	.....
Ar. Laton	7 39AM	8 34AM	2 55PM	4 31PM	.....	.....
Ar. Hanford	7 58AM	8 54AM	3 12PM	4 50PM	10 02PM	.....
Ar. Corcoran	8 35AM	9 30AM	3 50PM	5 26PM	10 25PM	.....
TO VISALIA—TULARE						
Lv. Fresno	3 00AM	7 05AM	2 15PM	6 00PM	.....	.....
Ar. Reedley	3 45AM	8 00AM	3 08PM	6 52PM	.....	.....
Ar. Visalia	4 40AM	8 45AM	3 58PM	7 40PM	.....	.....
Ar. Tulare	4 59AM	9 05AM	4 20PM	9 06PM	.....	.....
Ar. Corcoran	5 52AM	9 28AM	4 50PM	9 35PM	.....	.....
TO YOSEMITE VALLEY						
Lv. Fresno	.....	11 21AM				
Ar. El Portal	.....	6 20PM	Auto Stage El Portal to Yosemite			
Ar. Yosemite	.....	9 30AM				
TO CHICAGO—Kansas City, Denver and Points East						
Lv. Fresno	3 00AM	7 50AM	3 50PM	.....	.....	.....
Ar. Grand Canyon	10 40AM	10 40AM	1 30AM	.....	.....	.....
Ar. Denver	10 00AM	2 15PM	10 00AM	.....	.....	.....
Ar. Kansas City	6 45PM	10 55PM	5 05PM	.....	.....	.....
Ar. Chicago	7 35AM	10 15AM	7 25AM	.....	.....	.....

FOR RESERVATIONS AND INFORMATION
H. B. Gregory, General Agent, 2040 Tulare Street, Phone 126
Santa Fe Depot, Phone 173

Only through sleeper service between the Exposition Cities is via Santa Fe—through Los Angeles.

Milk Is The Best Food
"Jersey Farm" Is The Best Milk

Pure Rich Milk
From Cow To Consumer
By Sanitary Methods

Cleanliness is all that sanitary methods mean in milk production. If you were to visit our farm and there view our herd of fine, healthy, well fed cows that furnish us the milk for our trade, and if then you would visit our dairy and see how we handle it, you would be readily convinced that no milk could be produced under better conditions, nor handled in a more cleanly manner. It would certainly impress you with the necessity of using our milk if you wanted an article whose purity and richness could be depended upon at all times. You are invited at any time to call and inspect the sanitary methods by which our milk is handled from cow to consumer, methods that insure a uniform standard of richness and purity every day in the year.

Jersey Farm Dairy
2020 Fresno Street Phone 246

News From Central California

I. D. E. S. GRAND COUNCIL TO CONVENE

State Meeting of Portuguese Society Opens in Modesto

MODESTO, Sept. 9.—Modesto is gay with bunting, pennants and flags today in decoration for the Grand Council of the I. D. E. S., which will convene here tomorrow for a session of five days. Electric streamers mark the intersection of the business streets and the Portuguese colors, red and green, are combined everywhere with the American red, white and blue. The business houses are decorated elaborately for the convention.

Five hundred delegates from all parts of the state are expected to be in attendance. Thursday will be the feature day of the convention. The parade will be one of the biggest strictly fraternal parades ever held here. Besides the two Modesto bands, there will be the I. D. E. S. Grand Lodge band and others from Visalia, Merced and Mill Valley. The parade will start tomorrow morning at 11 o'clock from the headquarters, at Rogers' hall, and will be in charge of Grand Marshal Frank Kiernan and D. C. Wood, W. O. Thompson, Chief of Police Dallas and Sheriff Dingley as aides.

LOS BANOS NOTES

LOS BANOS, Sept. 9.—C. J. Welch, of the Capa de Oro Cactus Farm was taken to the Merritt hospital as Oakland this week, accompanied by his wife and Dr. Dukes of the above place. Mr. Welch has been poor of health for over a year. The night of his departure his large tank house, also used as a seperator house, for cream, was consumed by fire. The fire was caused by a defective flue leading from the boiler.

Pio Genelly, Arthur Brughelli, Louis Raven and Jesus Higuera, returned the fore part of the week from near Sonora, in the Sierras. They report game scarce but fishing good.

All the leading stores of this city were closed today at 9 o'clock, and a large majority of the clerks shouldered their guns and went after doves.

Pete Kreppe moved his family to W. F. Cheatham's farm from C. D. Bambauer's ranch. Bambauer will use the place as a camp this winter while he farms a large acreage.

The city council has found it necessary to raise the taxes in order to carry on the general routine of business. The rate on the four leading business blocks has been set at 50 per cent advance, the property situated in the fire limit at 30 per cent, while the surrounding portions will be 20 per cent additional.

R. L. Miller, has just completed and tried out his new well on his ranch, four miles from this city. It has an artesian flow from an 8-inch casing, 362 feet deep, the pit being 10x10 feet square by 50 feet deep. He intends to build a reservoir with a capacity to supply 80 acres for irrigated purposes.

F. M. Chappell and family have returned from a two weeks' outing at Santa Cruz and San Jose.

Mrs. Clarence Smith returned to her home at San Jose after a visit with her husband's family, O. E. Smith.

Miss Hattie Malh, has charge of the library during the absence of Mrs. Wauzer, on account of illness.

TULARE TEACHER WEDS

TULARE, Sept. 9.—Miss Mabel Frances Kelley, daughter of Mr. and Mrs. W. H. Kelley of Bishop Colony, who has been teaching music here for the past two years, near Tulare, yesterday became the bride of E. H. Sowell, an employe of the Standard Oil company at Richmond. They went to Visalia in the morning to get a marriage license, it being their intention to get married tomorrow. While in Visalia they changed their minds about the date of the wedding and went to the Methodist parsonage, where Rev. Metcalf performed the ceremony. The couple then went to the home of the bride's parents and surprised them by announcing that the wedding had already taken place.

Blood Destruction Stopped and Rebuilt

Worries Overcome, Evidence Brushed Away. The Skin Cleared.

S. S. S., the famous blood purifier, is man's architect. It contemplates the damage done and repairs the damage. It also looks after the possible damage and corrects all tendency to blood eruptions, decay of bones, clogging of joints and any and all of those myriad of destructive effects such as rheumatism, catarrh, swollen glands, sore throat, bronchial affections and the host of infirmities so well known as being caused by impure blood. And now, why should S. S. S. do all this? Simply because it is Nature's antidote, a remedy of searching influence. It contains a powerful, natural ingredient, that sweeps its way to the skin. And in doing this it not only annihilates destructive germs but causes them to be so converted that they are easily and harmlessly voided, expelled or destroyed and then driven out through the natural outlets of the body. Thus let S. S. S. be your safeguard in all blood troubles no matter what they are. It won't fail you. Get a bottle today of any druggist but refuse any and all substitutes.

Get in communication with the medical department. Write The Swift Specific Co., 24 Swift Bldg., Atlanta, Ga. This special advisory work on blood troubles has been of incalculable benefit and has cured a host of sufferers.

—Advertisement.

TAXIDERMY WORK

Do you mount your trophies?
Why not when you can get such prices.
My prices are lowest possible.
Work absolutely guaranteed.
Try me for quality and price.

G. A. WASSON, Taxidermist.
Box 68. Delano, Cal.

Births, Deaths and Marriages in the San Joaquin Valley

BORN

ARNEY—In Exeter, September 3, 1914, to the wife of Mr. Lawrence Arney, a daughter.

LA CASSE—In Exeter, September 2, 1914, to the wife of Mr. La Casse, (nee Miss Rosie Boyd) a daughter.

BADIALI—In Exeter, September 4, 1914, to the wife of Henry Badiali, a daughter.

LICENSED TO WED

COCHRAN-NEWMAN — In Visalia, Earl Pierce Cochran, 24, and Marion Beatrice Newman, 22, both of Dinuba.

LOWELL-KELLY—In Visalia, Ernest Gilbert Lowell, 25, of Richmond, and Mabel Frances Kelly, 20, of Tulare.

OWEN-MONAHAN—In Visalia, Leland Palmer Owen, 21, of Exeter, and Lillian May Monahan, 18, of Oakland.

MARRIED

McCULLOGH-PETERSON—In Colusa, September 5, 1914, S. A. McCulloch and Mrs. Annie Peterson, both of Riverbank. They will make their home in Stonyford, Colusa county.

ENGAGEMENTS

LARSON - ATKINSON — Announcements have been received in Porterville of the betrothal of Miss Helen Larson, daughter of Mrs. M. A. Larson and former resident of Porterville, to Gilbert Weber Atkinson, a business man of Oakland. It is announced that the wedding will not be celebrated until next year.

CERES BAPTISTS TO GIVE RECITAL

Program of Classical Numbers Is Prepared for Friday Evening to Be Given in Church

CERES, Sept. 9.—On Friday evening Sept. 11 at the Ceres Baptist church, the pupils of Mrs. Mayme Smith Griggs will give a piano recital. The occasion will be in honor of Miss Carol Helsley, who will play several numbers.

The program will be varied with readings and songs. As many of the young people are going away and this will be one of the last affairs at which they will be present, the friends interested are invited to attend. The program is as follows:

Part I
Invocation ..... Rev. J. M. Helsley
Duet—"Tancredi" ... . (Rossini)
Mrs. C. R. Griggs and Carol Helsley
"Sonata Pathetique" ... (Beethoven)
Carol Helsley
Vocal solo—"I Miss You, Dear" ...
..... Alma Williams
Narcissus (Nevin) Hazel Applegarth
Witches Dance (Mac Dowell) .....
..... Carol Helsley
Vocal duet ..... "Play With Us"
Mary and Helen Leeper
Reading (Selected) .....
..... Mrs. Stanton Helsley

Part II
"Valse Brilliante" (Chopin) .....
..... Carol Helsley
Vocal solo (Selected) .....
..... Charles Whitmore
"Twittering of the Birds" (Billema)
..... Marjery Magladry
Vocal solo "In Bye-lo-Land".....
..... (Hamlet) Mrs. S. W. Hull
"Hustle of Spring" (Sinding).....
..... Esther Stocks
Vocal solo (Selected) Myrtle Baldridge
Reading (selected)..... Mrs. Leeper
Paraphrase from "Rigoletto" (Liszt)
..... Carol Helsley

News Brevities.

The Methodist church will serve a chicken-pie supper in the Artisan hall Friday, Sept. 11 beginning at 4:30 p. m. Chicken-pie, creamed potatoes, vegetable salad, bread, butter, coffee, iced tea, fresh fruit and apple pie will be served.

The regular monthly meeting of the Congregational Friendly will be held at the home of Mr. and Mrs. A. H. Persing on Thursday evening Sept. 10. All are cordially invited to attend.

WOODVILLE NOTES

WOODVILLE, Sept. 9.—Mr. and Mrs. Harry Wilson and two children, of New York are visiting at Woodville with Perry Wilson Sr. and family.

Church services were conducted by Rev. J. T. Allen and in the evening Rev. J. L. Hansen preached. Rev. B. Northrup, evangelist, of the Los Angeles conference, is holding a series of revival meetings at Poplar this week.

Mrs. Perry Hutchison and daughter, Elva, have returned from Porterville, where they have spent several days visiting relatives.

Mrs. Thomas Carlisle Jr. has returned from Cottonwood, Shaster county, where she has spent some time visiting Mr. and Mrs. Ed Goodyear.

John McQuven of Tulare was visiting friends at Woodville yesterday.

The Suprise school commenced Monday morning with Miss Green as teacher. The Pleasant View school also began the term.

Miss Rita Griffin returned yesterday, after spending two weeks visiting her aunt and uncle, Mr. and Mrs. Laurence Griffin, at Los Angeles.

Miss Lucille Martin, who has been visiting with Miss Briese Baker, has returned to her home at Porterville.

George Thompson and Homer Ulery have gone to Tejone on a hunting trip.

Dove season being open, many hunters went hunting this week, all reporting good luck.

Mr. and Mrs. James Wann and daughter, Vina, from Porterville, were visiting relatives at Woodville yesterday.

Miss Bessie Hannaford of Santa Ana is visiting at the O. B. Deverick's home.

V. G. Grimsley and family leave today for Tulare, where Mr. Grimsley will teach school this year.

Miss Anna Campbell went to Porterville Sunday evening, where she will attend high school this year.

RECEIVES $1,000 IN DAMAGE SUIT

RIVERBANK, Sept. 8.—A decision has been rendered in the Superior Court by Judge L. W. Fulkerth in the case of Mrs. N. E. Baughman vs. J. T. Carter, awarding Mrs. Baughman $1000 on the sale of the stock of groceries sold to Carter at Riverbank previous to the fire that occurred here a year ago which destroyed the stock before the deal was fully completed. Mrs. Baughman sued for $1500 damages. An appeal has been taken.

OFFICERS ARE NAMED BY CITRUS EXCHANGE

Stockholders Meet in Lindsay; New Manager Is Also Chosen

LINDSAY, Sept. 9.—A stockholders' meeting of the Central California Citrus Exchange was held yesterday afternoon at their offices and A. S. Ryder, who has been bookeeper, was selected manager and secretary in place of R. H. Shoemaker, orange grower, who has held the position for the past year. The vote for directors was five for Shoemaker and six for Ryder. F. F. Hostetter was selected as president, G. S. Berry vice-president, and G. V. Heed, treasurer. The new board of directors consists of the above officers, A. P. Baldwin, R. B. Montgomery, C. K. Towt, W. P. Preston, J. M. White, J. N. Reynolds, K. H. Plate, J. S. Graves and J. A. Arthur. Mr. Berry was selected as representative on the Los Angeles board.

THREE KERN PEOPLE DIE FROM VIOLENCE

Trio of Fatalities Occur Within 24 Hours, Two Accidents, One Suicide

(Special to the Republican.)

BAKERSFIELD, Sept. 9.—Three deaths from violence occurred here within the past twenty-four hours. Willie Kennedy, aged 15 years, injured Monday in a runaway accident at Rio Bravo, died this morning at the Kern County Hospital. Leonard Klausch, aged 29, of Maricopa, who fell down a flight of stairs and broke his neck, died this morning without telling how the accident occurred, although he was conscious. George F. Davis, aged 49, a carpenter, committed suicide by shooting.

MAKE CHANGES IN CITY ORDINANCES

TULARE, Sept. 9.—Five ordinances were introduced and ten repealed at the meeting of the board of city trustees held last night. One of the ordinances introduced amends the present traffic ordinance and requires horse-drawn vehicles to observe the same rules made for automobiles. The city speed limit is fixed in the same ordinance at 18 miles per hour. Another ordinance authorized the officer in charge of the fire company to establish fire lines around the place where the fire is located, and gives all firemen police power to enforce fire rules. Another ordinance amends one already in existence and requires all trees in streets to be trimmed to a height of ten feet. Another makes the scattering broadcast of bills and posters a misdemeanor. Still another creates the office of electrical inspector. The ten ordinances repealed were some that had become obsolete. Some of these ordinances regulated saloons before Tulare became a dry town.

The resolution established grade levels all over the city, which is a step preparatory to paving, was regularly introduced last night.

PROMINENT PAIR WED AT DINUBA

DINUBA, Sept. 9.—At the home of Supervisor J. H. Newman this evening the wedding of his daughter, Miss Marion, to Rev. Earl Cochran, a prominent young man of this city, was solemnized by Rev. E. P. Shier in the presence of a large number of invited guests. The bride has been very popular in social and church circles and has been in charge of the primary department of the Dinuba schools, which position she will continue to hold. The groom recently graduated from one of the universities as a theological student and his recently been chosen pastor of a church at Orange Cove.

PLAN TO SHORTEN HOURS OF WORK

MODESTO, Sept. 9.—Petitions for a shorter day for Modesto schools will be circulated at once among the patrons of the school district, by the educational department of the Woman's Improvement club and will be filed with the board of education as early as they can be completed. The prosopal is to shorten the school day for the grammar grades one hour, and the petition asks that the first, second and third grades be dismissed at 2:30 in the afternoon, the higher grades, including the eighth, to close at 3 o'clock. The object of the club in asking a shorter school session is to allow more time out of doors for the children. Mrs. L. L. Dennett is chairman of the educational department.

LATON NEWS NOTES

LATON, Sept. 9.—Mr. and Mrs. J. R. Lane and daughters, Alta and Joy of Sanger, visited with Rev. Damon and family Monday afternoon.

Miss Lombard of Hanford, visited Sunday with her cousins, Mr and Mrs. Lombard.

Mr. and Mrs. Hiefman of Kingsburg, visited with Mr. Hielman's parents, Monday.

Miss Maud Eastland left for Los Angeles Saturday evening, where she will attend business college.

Mrs. Borel and daughters, Berdie and Margaret and son, Orlo, were Fresno visitors Tuesday.

Miss Josie Thomas returned home from Parlier Saturday.

There will be a Union Temperance meeting at the M. E. church Sunday evening.

SENT JERSEYS TO SACRAMENTO FAIR

MODESTO, Sept. 9.—More than fifty registered Jersey cows were shipped in Sacramento today to the state fair from Modesto. The dairymen accompanied the stock and will remain in Sacramento to care for the animals. The shippers were Guy H. Miller, J. Watson of the Rancho Dos Rios, C. D. Harworth, C. N. O'Dell, J. M. Bomberger and D. F. Cowan.

Turlock Watermelons to Be Exhibited at Fair in Sacramento

TURLOCK, Sept. 9.—The famous Turlock melon will be a conspicuous feature at the State Fair. Two carloads of the best that can be procured will be shipped to Sacramento—one for exhibit purposes and the other for free distribution on the last day. This was decided upon at a meeting of the Turlock Board of Trade last night.

The proposition was placed in the hands of the promotion and advertising committee, consisting of David F. Lane, C. V. Lundahl and A. J. Eddy, and they were given full authority to proceed with the collection of the exhibit, shipping same and caring for it at Sacramento. The committee was also authorized to procure suitable advertising literature to accompany the exhibit.

The cars will be loaded chiefly with water melons, cantaloupe, casabas and Persian melons, with a choice assortment of sweet potatoes, tomatoes and other products of this district.

A committee consisting of Wellington Brown, I. E. Hodges, B. J. Cadwallader and J. V. Baker was appointed to raise by subscription the necessary funds to finance the exhibit.

COALINGA HAPPENINGS

COALINGA, Sept. 9.—George D. Roberts was a business visitor in Coalinga the early part of this week.

Freda Elsie spent Saturday and Sunday in Coalinga as the guest of Mr. and Mrs. H. P. Jayne.

Mr. and Mrs. J. M. Carpenter and family left on the evening train for San Francisco, where they will make their home in the future. The Carpenters have been residents of Coalinga for the past five years.

John Williams, who is now connected with the Bank of Central California at Fresno, spent a few days with the B. C. Williams here the latter part of the week.

Col. F. E. Windsor left on the evening train for the southern part of the state after attending to business matters in this city.

The Pocahontas lodge entertained a number of its friends this evening at a dance and social in Cheney hall. A very pleasant evening was spent and a large number of people were assembled.

Mr. and Mrs. Ivan S. Davidson and son returned home yesterday from Fresno, where they have been for the past few days.

Misses Lillian Church and Mabel Williams, former residents of this city, are now domiciled in Douglas, Arizona.

Several Coalingans are planning on motoring to Fresno tomorrow to take in the circus.

Charles Cobb of Fresno motored to Coalinga this morning and will spend a few days here on business.

RIVERBANK NOTES

RIVERBANK, Sept. 9.—Copp Kimberling of Orange Blossom, Messrs. Ed. Rodden, Henry Walters, and Wheeler of Oakdale left this week for a three weeks' stay in the high Sierras, where they will hunt deer and bear.

Carl Ditman made a business trip to Hughson today.

Mrs. Carl Rich has returned from Sausalito, today. She had been a guest of friends at the place for the past week.

Dr. Pressley and a party of friends left today by auto for Grayson to fish for a few days.

B. L. Budley, the barber, returned today from Fresno where he had been for a short visit.

Misses Allen and Kimball of the state of Oklahoma, were here this week organizing a kindergarten class. They met with success and will open a school here soon.

Henry Meyers, butcher, was in town from his ranch last night with his brother, Ernest Meyers who is suffering from blood poison, caused by the bite of a fly on his right hand.

Mr. and Mrs. Geo. Daniels are spending a few days in San Francisco on business.

R. W. Hobart, president of the First National bank, visited his family in San Francisco this week.

Division Superintendent J. W. Walker of the Santa Fe spent today in Riverbank, looking after official duties.

Mr. and Mrs. L. H. Collett are in receipt of an invitation to attend the wedding of the daughter of S. E. Busser, superintendent of the reading room department of the Santa Fe system, which will occur in Honolulu, Hawaii, shortly.

Mrs. Maxwell and daughter have arrived from Pasadena, and are guests of Mrs. R. H. Brown.

Mrs. Julia Watts of Los Angeles, and Mrs. Graham of Hollywood, have been guests at the G. F. Watts' ranch west of town the past week.

Division Storehouse Keeper Albert Brant of Fresno, is here this week in charge of the storehouse at this point during the absence of J. A. Brackett who is visiting in New Mexico.

An interesting meeting of the Safety Committee was held at the office of Foreman San Jule with a good attendance.

Engineer W. T. Ricketts, has returned from the Byron Hot Springs.

Shipments continue very heavy on the Santa Fe. east, and a marked increase will now be noted owing to the fact that the Santa Fe will handle the fruit shipments east, of the Central California Traction Company from the Sacramento and Lodi districts.

A. A. Moore and wife are entertaining guests from San Francisco.

A meeting of the directors of the First National bank of Riverbank was held yesterday at the bank building. Pres. R. W. Hobart, J. W. Walker, W. O. Potts and T. F. Eneider were in attendance

PLAN EXTENSIVE PAVING.

PORTERVILLE, Sept. 9.—William Young, one of the well known property owners of the Oak street residence district, has completed work on signing of a Voorman act petition for the paving of Oak and Grevilla streets, and this initial petition was presented to the city officials yesterday. It is stated that while the new paving work, aggregating some miles, is in progress this year, a cheap form of street covering will be placed on all connecting streets, making practically every city street in Porterville provided with a proper covering against the coming rainy season.

OFFICERS MAKE RAID UPON BLINDPIGGERS

Five Arrested Charged With Selling Liquors in Lindsay

LINDSAY, Sept. 9.—Five blind piggers were brought before the court this morning on the charge of selling alcoholic liquors in the city contrary to ordinance. The complaints were sworn to by A. J. Kane and W. Stevens of the Kane Detective Agency of Los Angeles, and are against T. Okomoto, Thomas Cochran, C. E. Neal Helno Sassen and Hugh Harlan. The detectives came here as laborers on the streets and were soon onto the ropes of where to buy booze. Kane says that whiskey here costs $2 a quart, where it is sold in any city for 80 cents. Okomoto has been up before the court many times but there was never sufficient evidence to convict. All pleaded "not guilty" before Recorder Penn and were placed under $200 bail. They will appear before the recorder on the 15th.

LINDSAY DRYS HOLD BIG DEMONSTRATION

Hold Meeting in Methodist Church and Adjourn to Street for Parade

LINDSAY, Sept. 9.—A meeting was held at the Methodist church this evening under the auspices of the Dry Federation, which was addressed by Rev. William Matthew Holderby, a lecturer who is connected with the movement for the amendment to be voted upon at the November election for a dry state. The meeting was also addressed by local speakers. At the conclusion of the meeting the enthusiasm was so great that those attending adjourned to the street and formed in line extending two blocks and held an open air meeting attended with considerable enthusiasm.

LOGGING SEASON IS ABOUT CLOSED

DUNLAP, Sept. 9.—All the logging camps at Hume have closed down for the season. Only one mill is running. The mill will no doubt be closed down earlier than usual on account of the European war.

J. W. Wright was a recent business visitor to Fresno.

H. V. Tanner was a Fresno business visitor recently.

Charles Neff is falling in line with his neighbors by purcasing a new auto.

Joes Waller and Hugh Traweek have returned from a successful hunting trip. Mr. Waller got the limit in two excellent shots.

Mrs. L. O. Hobo returned to Dinuba after a short stay at home. Mrs. Bobo expects to be gone about two weeks longer.

Mr. and Mrs. Charles Fink and Mr. and Mrs. R. M. Miller of Fresno spent a week-end trip in the mountains of this section. All were greatly pleased with their trip.

The barn of E. Work was destroyed by fire Saturday morning. The barn was filled with hay.

John Neff of Orosi was a business visitor at Neff's resort last week.

BAND AT DINUBA HAS FINE RECORD

DINUBA, Sept. 9.—The Dinuba Concert Band, under the direction of Prof. George Taylor of Fresno, has established an enviable reputation for playing through the present concert season without repeating a single number excepting marches and encores. All of the heavier overtures and selections have been entirely new on each program. Almost without exception these programs have been prepared with but one rehearsal. So many requests have been received for the repetition of favorite numbers that Prof. Taylor has announced that the remaining three programs will be composed of such numbers. The band comprises a quota of 22 men, nearly all of whom are business men. They have played together as a body for many years, three of them having been members of Dinuba's first musical organization. Prof. Taylor has been in charge for the past four years and under his efficient work the organization has become one in which all local citizens feel a great deal of pride.

NEWS BREVITIES OF ORANGE COVE

ORANGE COVE, Sept. 9.—Mrs. Robert Boss and son David returned Monday from an outing of several weeks in Southern California.

J. H. McKenzie has been very sick for some time, but is now reported as convalescing.

The new store of F. S. Sperling is completed.

Mrs. George Dundas is expected home Friday from a visit in Ontario during the heated term.

At the Presbyterian services last Sunday Rev. Earl Cochran was prevailed upon to accept the pastorate for the coming year.

Another lot of supplies were unloaded at the depot on Monday preparatory to the occupancy of the building by the family of the station agent.

TAKE STEPS FOR LIGHTING SYSTEM

LINDSAY, Sept. 9.—The city trustees met last night and passed a resolution of intention for an electrolier system. They will meet again next Tuesday evening and fix the tax levy.

LIBRARY PLANS STORY HOUR

TULARE, Sept. 9.—The Tulare public library is preparing to inaugurate a feature that has been conducted in larger libraries, for some time. This will be a children's hour every Saturday afternoon during which children between the ages of 8 and 12 will meet in the library basement and listen to stories. Mrs. Sherwood Whitcher has volunteered her services as storyteller, and will begin at 3 o'clock next Saturday afternoon.

Personal Mention of Prominent People in San Joaquin Valley

CHARLES K. TOWT, president of the Lindsay National Bank and manager of the Mutual Orange Growers' packing house, returned with his family yesterday from a four weeks' auto tour and visit in other cities in the southern part of the state.

MRS. J. N. HOOVER, wife of Rev. Hoover of the Baptist church, has returned from a delightful visit of three months in Wichita, Kansas.

KING C. GILLETTE is expected to arrive in Lindsay next week to visit his son, King C. Gillette, Jr., and to inspect his orange groves and other large holdings at this place.

MISS ELMO CLARK of Madera was elected superintendent of junior and intermediate work at the state convention of the Baptist Young People's Society.

W. H. HURST and wife have returned to Dinuba from their summer outing at Santa Cruz.

J. O. FERRIS and wife, who have spent the past two months at the home of theirs on W. H. Ferris of Modesto, have returned to their home in Wichita, Kansas.

MRS. R. L. ANDERSON of Merced has left with her brother, Herschel Roberts, for Bliss, Idaho. They went to Los Angeles for a few days' stay and will then proceed to Idaho. Mrs. Anderson's brother has been her guest here for the summer. He attends school at Pocatello. After a visit with her people at Bliss, Mrs. Anderson will return home in two or three weeks.

H. H. WHITMORE, former secretary of the Madera Chamber of Commerce, was here for a couple of days this week in connection with the California state exhibt for the exposition, he being a lecturer before the California Development Board.

OAKDALE RANCHER IS QUIETLY WED

Modesto Widow Is the Bride: Keep Affair Secret: Sets Fire to Home While Cooknig; Oakdale Notes

OAKDALE, Sept. 9.—J. A. Rafter, one of the leading bachelor ranchers of the county, was quietly married two weeks ago in Stockton, to Mrs. Jessine B. Christenson, a pretty widow of Modesto. News of the marriage has just leaked out here, with the receipt of engraved invitations announcing the wedding. Rafter left home in his auto, calmly announcing to his brothers and sisters that he intended to get married, but neglecting to tell them, who, when or where. Mr. and Mrs. Rafter are now on a honeymoon auto trip in the northern part of the state.

Because Tom Berry, an aged rancher of Cooperstown tried to keep a pot of beans from burning, he set the house on fire and had a narrow escape from death himself. Berry, who is caretaker for Price Bros., extensive cattle men at Cooperstown, was cooking his dinner, when he smelt the beans burning. Hastily rushing into the house, he seized a can of what he supposed was water, and poured the contents into the beans. It was oil instead, and a wall of flame shot up from the stove, enveloping the luckless amateur cook. His clothing caught fire, and he only saved himself by wrapping an old rug about his body. The house was a total loss. Berry was terribly burned and was taken to the hospital.

The Farmington baseball team defeated Dry Creek on the Oakdale grounds yesterday in a ten inning game by a score of 7 to 6.

Deer hunting is good in the region of Kennedy's, according to Dr. F. L. Martin, who is just back with a fine buck. Dr. Martin says he saw many deer in the mountains, one herd of fourteen does with six fawns, and another of seventeen does with five fawns. He declares that the movement to close the deer season because of lack of deer is unwise, that there are still thousands of deer in the mountains above Oakdale.

FOWLER JOTTINGS

FOWLER, Sept. 9.—The boys of the Fowler Agricultural club met in the office of Attorney H. C. Wuerth last evening. They reported on the work accomplished during the past week in the interests of the Fowler exhibit at the Fresno district fair. They will meet again next Friday night with the Business and Professional Men's club.

S. M. Ellis and E. T. York returned by auto yesterday from San Francisco, where they went several days ago on business.

Mrs. John Sloan returned Saturday from an extended visit in Los Angeles and the southern part of the state.

Mr. and Mrs. John Magill returned yesterday from a short honeymoon trip. Frank Morell and wife have also returned. Incident to the return of the "newly weds" two charivari parties made lively entertainment for the neighborhood for several hours last evening.

Monday at midnight the Kennedy barn, containing several tons of hay, burned on Eighth street. The volunteer fire department had little difficulty in putting out the fire. A mule which had been lead safely out of the burning building became frightened and confused and ran back in the flames and was burned to death. The loss amounts to about $500.

Rev. A. H. Baldinger and family have returned by auto from the coast, where they have spent the past month. Rev. Baldinger will occupy his pulpit regularly from now on.

Albert C. Wright of San Francisco, special and adjustor for the Insurance Company of North America, was a visitor in town today.

Miss Lorene Wuerth of Fresno is visiting with her brother and wife, Mr. and Mrs. H. C. Wuerth.

TWO ARE INJURED IN AUTO ACCIDENT

LINDSAY, Sept. 9—While going to Visalia last night and when one mile north of Farmersville the auto belonging to Ed Condon and driven by Ted Cates turned turtle, throwing out the occupants, Joe Latimer, Cates and Condon. Condon received no injuries whatever, Cates was cut some on the head and leg, Latimer was badly bruised and had to be brought to Lindsay where he is under the care of a physician. The driver said that the steering gear went out of commission. The auto is a complete wreck.

MODESTO POLITICAL COMMITTEES ORGANIZE

Three Parties Elect Officers and Arrange for Fall Campaign

MODESTO, Sept. 9.—The new central committees of the various political parties met yesterday at the court house to perfect their organizations by the election of officers.

The Democrats elected E. B. Mote chairman, A. A. Fields secretary and Lowell Gum treasurer. The committee adopted resolutions indorsing John B. Curtin for governor, James D. Phelan for United States senator, Denver S. Church for Congress, L. J. Maddux for state senator and D. W. Tulloch for assembly.

F. A. Cressey Jr., was elected chairman of the Republican committee and H. F. Kelley was chosen secretary-treasurer. W. W. Giddings and D. W. Morris were elected delegates to the Republican state convention at Sacramento. F. F. Cressey Jr., was recommended for appointment as a member of the state central committee. Resolutions indorsing Fredericks for governor, Jordan for secretary of state, Knowland for United States senator and Drew for Congress were adopted.

The Progressive central committee elected W. H. Killam chairman and S. P. Elias secretary-treasurer. The chairman appointed an executive committee composed of H. C. White, J. V. Baker, T. J. Crispin, H. R. Windus, F. W. Keller, M. B. Niven, T. C. Hocking, S. P. Elias and T. J. Roberts.

With 21 of the 23 delegates from the county present, the Prohibitionists elected T. K. Beard chairman, J. H. Kendall secretary and N. C. Lollick treasurer. A resolution suggesting that other county central committees of the senatorial district appoint T. K. Beard delegate to the state convention, was adopted.

Mrs. Mollie Bloom Flagg of Turlock was elected chairman of the Socialist committee, and Harry T. Ney of Modesto secretary-treasurer. Mrs. Flagg was elected a delegate to the state convention.

TURLOCK NEWS NOTES

TURLOCK, Sept. 9.—W. C. Baldwin has disposed of his poultry ranch south of this city and left today for San Fernando, where he has accepted a position in the faculty of the San Fernando college. Mr. Baldwin sold his poultry at advantageous prices. His large flock of four months old White Leghorn pullets brought $10 a dozen, while his Orpington pullets were sold at $15 per dozen. His twenty-acre place will be farmed by B. E. Baldwin.

The Turlock Business Men's club held its first meeting and social of the fall season last night, with a large attendance of the members. A "dove mulligan" featured the refreshments, and it was pronounced highly creditable to the culinary talents of the club's chef.

The city council met last night with a committee of the Turlock Merchants' association for the purpose of going over in detail the license ordinance, which had been prepared by the association's legislative committee and which is proposed as a substitute for the present ordinance, to operate until July of next year, when the council has agreed to abolish all license taxes on established local business concerns. The results of last night's conference will be made known at the regular meeting of the Merchants' association Thursday night.

Word has been received at the irrigation district office that Director S. A. Hultman, who has been in Sweden for several months, started for home last Friday, going by way of Leith, Scotland. He expected to sail from Liverpool today.

KERN ELKS WILL ATTEND REUNION

MODESTO, Sept. 9.—The committee on arrangements for the Elks' state convention to be held here October 8, 9 and 10 has received word that the Bakersfield Elks lodge will come to the convention by special train Wednesday evening, October 7. It is expected that 200 Elks and their ladies will attend. The Bakersfield lodge will bring its own band, which will be a feature of the grand Elks parade the last day of the reunion.

YOU NEVER TIRE OF

CUTICURA SOAP

Because of its refreshing fragrance, absolute purity and delicate emollient skin-purifying properties derived from Cuticura Ointment.

Samples Free by Mail

Cuticura Soap and Ointment sold throughout the world. Liberal sample of each mailed free, with 32-p. book. Address "Cuticura," Dept. 28H, Boston.

—Advertisement.

READ It Here Now--Then See It All In Moving Pictures

The Perils of Pauline

By Arrangement with Eclectic Film Co.

SYNOPSIS OF PREVIOUS INSTALMENTS.

Sanford Marvin, a wealthy manufacturer of automobiles, has worn himself out by overwork. His son Harry, and his adopted daughter, Pauline, love each other, but she wants two years of thrilling experiences seeing life before marrying. Her reason is that she is ambitious to be a writer. Old Mr. Marvin asks to see what she has written. While Pauline and Harry are in search of a magazine containing her story Mr. Marvin opens the case of a mummy which has just arrived from Egypt. Raymond Owen, his rascally private secretary, helps lift off the front of the case, but leaves the old man to remove the mummy's bandages alone. Mr. Marvin, during a fainting spell sees the half-exposed mummy come to life, step out of her case, take a bracelet from her wrist and try to force it into his nerveless grasp while her lips whisper a strange message from the remote past.

Restored to consciousness by Harry and Pauline, the old man believes it to be a dream until later he finds the identical bracelet on the mummy's skeleton wrist. He promises Pauline one year to see life, and places her in the guardianship of Owen. A final heart atack gives him just time to write on the doctor's prescription blank a brief will. Then he dies. A lawyer tells Owen that he would have permanent charge of Pauline's estate if something should happen to her before marriage. Hicks, a race-track man, and Owen, conspire to kill Pauline. The preceding chapters have dealt with the many efforts of the two to accomplish this.

Written by Charles Goddard, the Distinguished Playwright

Continued from Last Week.

CHAPTER XXIII.

Copyright, 1914, by the Star Company.
All Foreign Rights Reserved.

TO Pauline, basking in the vine-sheltered veranda, entered Harry, laughing.

She did not look up nor answer his greeting, but he went on laughing as he lighted a cigarette.

"Having forgiven me last evening in haste, you have repented at leisure. Is that it?" he queried.

"You thought my weakness was forgiveness," she answered, turning in her hammock to avoid his cheerful countenance. "You did an utterly inexcusable thing. That is all I care to say about the matter."

"You mean I did wrong to keep you away from the wedding?"

"Do you think you did RIGHT?" she rollered, swinging to face him again. "Was not your cruel falsehood the cause of the automobile accident—of poor Palmer's probable death?"

"Palmer is all right—except for his mind. I am sending him to a sanitarium to-day."

"Your machine is waiting," she suggested pointedly.

"I know it," he beamed back to her angry eyes. "I merely came to offer you the morning papers."

"Have they the news of the wedding?" she cried, forgetting herself and blushing for it. "Thank you; you may leave the papers, if you will," she added coldly.

"Just a line or two in them," he said, ignoring the dismissal. "Here's The American."

She accepted the paper languidly and began to turn to the society page.

"You will find it on the first page; it was rather an interesting wedding," he suggested.

She turned back. Her eye fell upon a headline

LIONS BREAK UP WEDDING PARTY

Private Menagerie at Large Among Guests.

Pauline looked up with lips parted in questioning surprise. "What,"—— she began. But Harry had moved to a chair down the veranda and was sitting with his back toward her. She turned again to the paper, reading:

"Miss Sophie McCallan, the surprising heiress, gave society more of a surprise than she intended last evening, when her famous pet lions, breaking from their cages, invaded the drawing room of the superb McCallan country home near Westbury, and mingled with the guests, at her wedding to Walter Trumwell, Jr.

"The lions did not 'mingle' long. The guests, although firmly believing (some of them believing even now) that it was just another of Miss McCallan's practical jokes, preferred the open air to the open jaws of the kings of beasts. If it had not been for the courage of the officiating clergyman, the Rev. Jacob R. Kingsworth, of Corydon, the ceremony itself would have been interrupted at the fateful "obey." Dr. Kingsworth continued to the end, amid the roars of the beasts. With the bride and bridegroom he then escaped through a rear door.

"The wedding itself was something of a surprise"——

Pauline let fall the paper for a moment and called excitedly to Harry; but he did not answer. As she returned to her reading, her eye caught this paragraph:

"Although the cages were found to have been unlocked, the McCallan family declared emphatically that the affair was not a joke. This was evidenced by the fact that two of the lions were shot because of their fury. The others were finally driven back to the stable in which they had been housed.

"A lion tamer, named Pietro Garcia, recently engaged to take charge of the beasts, disappeared mysteriously during the excitement. Detectives were dispatched early to-day to Chief Michel Mario's Gypsy camp, near Westbury, on the probability that he might have sought refuge there."

Pauline sprang lightly from the hammock and ran to Harry's side.

"Forgive me; please forgive me," she cried, throwing her arms around his neck. "Oh, isn't it dreadful?"

He took her hands and gently released himself. "Really I don't believe I shall forgive you this time," he said seriously. "It is pretty hard to be suspected by you, my little sister."

"It wasn't I; it was——I mean——" She broke off, frightened. She did not care to widen the breach between Harry and Owen.

"Oh," he said with understanding.

She put her arms about him again and he let them rest there. He lifted one of her hands and pressed it to his lips. But he was frowning. "Polly," he said, "I want you to promise not to leave the grounds to-day. Will you?"

"Yes, yes!" she promised, "if you forgive me. I love you," she added whimsically.

"Then why the dickens don't you marry me?"

"Because——well——the year isn't up yet, and——"

The sound of footsteps caused them both to turn and Pauline quickly withdrew her embrace. Raymond Owen had come out of the upper veranda through the French windows of the library. Pauline, a little embarrassed, greeted him as he approached.

"Were you looking for me, Owen?" she asked.

"No, Miss Marvin," he answered. "I only wished to take this magazine—if you are not reading it."

He lifted a magazine from the table on which many were piled, but his eyes were on Harry, whose back was toward him and who did not turn.

Raymond Owen's fears to-day were as deep as his exultations yesterday had been high. How much had Pauline told Marvin? That was the question that racked and rent his grim but timid mind.

He chose to risk the test. "Good morning, Mr. Harry," he said evenly.

"Good morning, Owen," replied Harry in the same tone, but rising as he spoke.

"Are you going to the city?" asked Pauline.

"I think not until afternoon," he answered. He walked to the end of the veranda and motioned to Farrell who drove the car back to the garage. Harry went into the house. Pauline went back to the newspaper.

Owen seemingly was not deeply interested in the magazine. Carrying it under his arm, he walked down into the garden. But he did not stop in the arbor nor even seek a shady sconce under the trees. In fact, he did not seem at all like a man bent upon a leisure hour. His step was swift, nervous. He glanced from side to side. At times he pressed his handkerchief to his forehead feverishly, although the morning was blissfully cool. He did not stop until he had reached the road wall.

He was so nervous that a rustle in the hedge lining the wall caused him to start with an audible gasp. He was about to turn back to the house when a whisper, in the piping voice of a child with a weirdly soft foreign accent, came to his ears. It seemed to come from the hedge.

"Meesta Owing," said the voice.

Owen drew back several paces more. "Yes, yes; what is wanted?" he asked shortly.

Out from under the hedge appeared the dusky face, the half-naked body of a Gypsy boy, so tiny that he had wedged himself, safe from sight, between the roots of two of the close growing hedge trees. He stood up and ran to Owen fearlessly. In fact, as he handed to the Secretary a grimy bit of paper, he stood with rather an air of regal defiance, his little head proudly erect, his bright eyes haughty.

Owen unfolded the paper. His face flushed with anger as he read:

"Mr. Owen: I let the lions loose on McCallans' wedding party. I lost my job. I need more money. The boy he show you where I am. You better come. PIETRO GARCIA."

"Get out of these grounds. How did you come here?" growled Owen at the boy. The little fellow merely shrugged his shoulders and pointed to the hedge.

"Get out," ordered Owen.

The boy's eyes blazed an instant. Then he laughed and, turning, walked slowly and without a sign of fear, toward the main gate.

Perhaps it was the boy's manner, perhaps it was the conspicuous route he took—in full view of anyone on the Marvin veranda—that caused Owen to reconsider rapidly.

He called to the boy, who came back.

"Where is Pietro?" asked Owen.

The lad pointed to the foot-path gate deep behind the shrubbery. Owen nodded and followed him through the gate, across the road and into the farther forest.

They had gone perhaps half a mile along a faintly marked wood-path, when the boy brought up abruptly beside a huge fallen tree that had fashioned a sort of clearing by its crash.

"Pietro say Meester Owing wait here," he announced with his air of command. Owen seated himself on the fallen tree and the child glided on through the forest.

It was but a few minutes before he returned, leading Pietro Garcia, the lion tamer. The boy pointed to Owen and departed.

"Do you need help, old friend?" asked Owen, checking the threat and the demand on the Gypsy's lips.

Pietro nodded sullenly.

"I am glad to help you. You did your best to help me. Here, take this."

The yellow bills that the Gypsy found so unexpectedly thrust into his hand, disarmed him completely.

"I let out the lions. I lose my job. I got no work," he apologized.

"No work? Are there no more lions to tame?"

Pietro shrugged. "They hunt me," he said.

"Where are you hiding?"

"Michel Mario, my friend, he hide me."

"Michel Mario?"

"Of the Gypsies. He camp near. But he afraid to hide me. He want money."

"You both want money. Why do you not ask work of me?"

The Gypsy smiled in resignation rather than pleasure. "Good," he said languidly. "I black my soul twice. I live now with the Devil. You live with the Devil and you rich. Why not Pietro?"

"True. Why not?" Owen's acquiescence was almost rollicking. The Gypsy grinned his comradeship.

"Well, this is what you can do for me," said Owen. He took a photograph from his pocket and handed it to Pietro, talking rapidly.

"Kill?" asked Pietro at length, studying the photograph.

Owen hesitated. Then: "Yes, if she tries to get away. She must not come back, Pietro."

The lion-tamer bowed assent.

"How do you kill, old friend?" asked Owen curiously.

The Gypsy drew from the breast of his red blouse a knife a foot long, narrow, finely edged and curved cruelly at the tip.

Owen shuddered. "That will do," he said tremulously. "Here is the money for you. This, he added, giving another packet of bills, is for Michel Mario. Give him as little or as much as you like—so long as he does my work well."

The lion-tamer smiled gloatingly, thrust the money into his blouse under the knife and vanished in the forest. Owen returned across the road through the foot-path gate and strolled easily into the garden, turning the pages of his magazine.

Chief Michel Mario was more than commonly honored among Gypsy chiefs. This was because he was richer in worldly goods and wiser in concealing his dark deeds. His wealth came largely from his wisdom, for he could concoct all manner of beverages to heal the body, charm the heart and bring one lasting good luck. If he sold his medicines under muttered threats of blackening your future life with curses or your farm house with fire, it was so softly done that punishment never reached him. He it said for him, the threats were seldom, if ever, executed. Michel Mario had rather the name of a roving harlequin than of a marauder. But he was a tradesman by nature; and a good bargain with the Evil One was better than no bargain at all. He took his risks occasionally in a dangerous deal as he did in love.

Michel Mario had been often in love, but never so much so, it seemed, as he had been since Singoalla, his cousin, came from the camp of her father to join his band and sell his beauty medicine. It was admitted even among the Gypsies themselves, who knew what the medicine was made of, that only the magic of her bright eyes could make it sell as it did. Singoalla accompanied the old chones of the camp into the towns and stood by while they peddled the elixir.

There were some among the elders of the tribe who grumbled—very softly—that Michel Mario devoted too much time to the Princess, his cousin. But he was young and handsome as she was young and beautiful, and there could be little harm if he played the guitar and looked into the depths of her black eyes at the portal of his tent. Singoalla was tacitly accepted as the future Queen of the tribe, for Michel Mario would be King when his uncle, her father, died. What troubled the elders was that the young Chief played the guitar to her not only in the evenings (which were made for nonsense), but in the mornings and the afternoons, when he should be directing horse deals or mixing the "Magic Gypsy Beautifier," which had made the band famous from Montauk to Coney Island.

In fact, at the moment when Pietro, the refugee lion-tamer, was talking with Mr. Owen in the forest not far distant and arranging plans that should enrich the tribe, Michel Mario dawdled and sang so long at the feet of the Princess that only the desperate appeal of Mataala, oldest of the women, could draw him away.

"See," cried the aged hag, as she tottered toward him, "I have sold all the medicine that I carried to the town. And still would the fools buy; but there is no more medicine."

Michel Mario took the bag of coins that she brought to him, but laughed and waved her away.

She returned to the attack, however, and at last, calling upon Singoalla to follow him, he arose and went to the medicine tent.

There was a large tub in the centre of the tent, and around it were piled scores of empty bottles of various sizes, heaps of dried herbs, pails of water, of paint and mercifully diluted shoe blacking.

The process of mixing the magic elixir was as simple as its powers were miraculous. Paint, shoe blacking, water, herbs, slices of tobacco, empty ink bottles and any odds and ends, vegetable and mineral, that happened to be at hand went into the tub and were stirred by the Chief with the handle of a spade, while he and Singoalla laughed.

Singoalla filled the bottles and pasted printed labels on them proclaiming the medicine as a cure not only for ugliness, but for all other ills, from rheumatism to jealousy.

The Chief and the Princess were thus engaged in making love and medicine at once when Pietro appeared at the entrance to the tent and asked leave to come in.

Michel Mario bade him enter.

"Send away the girl; I have something greatly important to say to you," announced Pietro in the mysterious and musical Gypsy tongue.

"Go," said Michel Mario, turning commandingly to Singoalla. After all she was but a woman and not to be considered when serious matters were in hand. Being but a woman she flashed a look of anger as she obeyed the order. But he did not notice it.

To Pietro he talked earnestly and long. But when the lion-tamer had finished Michel Mario shook his head gravely.

"The risk is too great," he said. "They value their women. It is strange, but it is true, Pietro."

For answer Pietro produced part of the money that Owen had given him.

Michel Mario eyed it greedily. It seemed so much easier than mixing medicine. But again he shook his head.

"It is not much they offer for the risk of our freedom," he sneered.

"There is more here," urged Pietro, producing it and placing all in the Chief's hand. "And there will be more still when the deed is done."

"I should think so," ventured Michel Mario. "If we have among us the young woman there would be great ease in getting more."

"Then you will join me?"

"I will lead you," said Michel Mario haughtily. "When is the time set?"

"Within an hour we must be at the gate. We must watch. Perhaps we can do nothing until evening."

"It is good."

Pietro hurried from the tent. Singoalla was standing at the door as Michael Mario came forth.

"I suppose I can come with you," she said, "I heard what you were telling one another."

"Remember the promise—back for dinner," Pauline admonished.

Harry was in the runabout at the door of the garage; she standing on the driveway.

"If you will keep your promise I will keep mine," he countered.

"What was my promise?"

"That you would not go beyond the grounds to-day."

"Done," she cried, laughing. "But why are you so worried?" she asked more seriously. "Do you think anything will happen to-day?"

"No. But, little sister, something seems to happen every day. You are watched; you are followed everywhere. I don't know why it is done nor who is doing it. I am going to find out. Until I do, I want you—dearest, I beg you—to be very, very careful."

He was leaning down to her over the seat and she had stepped close to him. He put his arm about her and kissed her.

"There, I've frightened you. I didn't mean to. Good-by. I'll be back in a jiffy." And he was driving off to the gate.

Pauline, puzzled by his words, followed him with her eyes and instinctively she moved after him down the driveway.

"What did he mean? There was something in his mind that he did not tell me," she mused, frowning.

His runabout had turned the gate long before she reached it, but she opened the little iron grating of the footway and stepped into the road, peered after the machine, now disappearing in the distance.

She was still deep in thought, groping for the reason of Harry's fears, and the sudden sound of a voice beside her made her start.

She recovered herself instantly when she saw it was only an aged Gypsy woman with a basket on her arm.

"Would the pretty lady buy a charm that would keep her beauty always?" droned the old woman.

Pauline laughed. "No. I don't believe I care for any to-day, thank you," she said kindly.

"Ah, but it is a magic medicine, my pretty lady. It will cure all ills. It will make him love you who does not love you"——

The hag nodded, with a manner of deep understanding toward the receding automobile, and Pauline tittered at the thought of Harry needing a heart tonic.

"No, no; no to-day," she said again, starting back to the gate.

"But you will let a poor old woman tell your fortune? I have walked so many miles. I have heard how good is the pretty lady to the poor."

"Oh, very well; you may tell my fortune—if it is not a long fortune," yielded Pauline.

She led the way to the sodded bank opposite the gate and extended her palm to the Gypsy, who clumsily sat down at her side.

"Ah, I see that you are going upon a long journey"——

"Stop," said Pauline hurriedly. "I must go back. Here is your money."

She had suddenly remembered her promise to Harry. She was sincerely chagrined at breaking it. It had not occurred to her that the road was outside the grounds. Yet it did seem lonely now. The men at the garage seemed a very long way off. She fumbled nervously in a little wrist wallet for a coin, which she gave to the old woman, and then hurried toward the gate.

She heard a quick, light step behind her, but she had no time to turn. Her cry was stilled in her throat. She heard other footsteps around her. A heavy bag was thrust over her head. She felt herself lifted to the shoulders of men. Their steps fell softly on dead leaf mold as they bore her into the forest.

To be Continued Next Week.

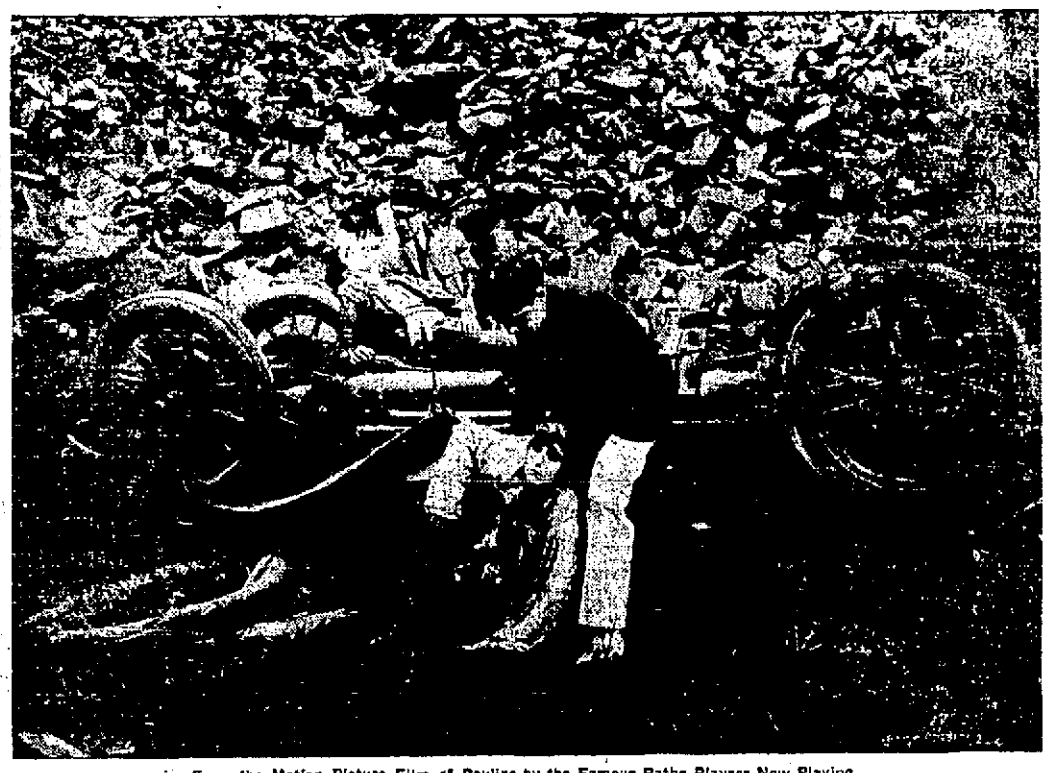

From the Motion Picture Film of Pauline by the Famous Pathe Players Now Playing.
The Stirring Automobile Wreck in Which Pauline Nearly Loses Her Life.

From the Motion Picture Film of Pauline by the Famous Pathe Players
Owen Meets Mario the Villainous Gypsy.

From the Motion Picture Film of Pauline by the Famous Pathe Players
The Charming Pauline (Miss Pearl White) Contemplating a New Adventure.

Another Chapter Of This Fascinating Motion Picture Novel Next Thursday

Being Presented in Pictures at Kinema Theater, Next Thursday, Friday and Saturday

Elite Theater	Merced
Sunset Photo Theater	Fowler
Wonderland Theater	Turlock
Madera Opera House	Madera
Opera House	Dinuba
Majestic Theater	Tulare
American Theater	Portersville
Unger Opera House	Selma
Opera House	Lindsay
Grand Theater	Reedley

Sports BASEBALL, BOXING, ROWING, RACING Sports

DOINGS OF THE VAN LOONS---No, Father Can't Be Any Too Careful

By F. Leipziger

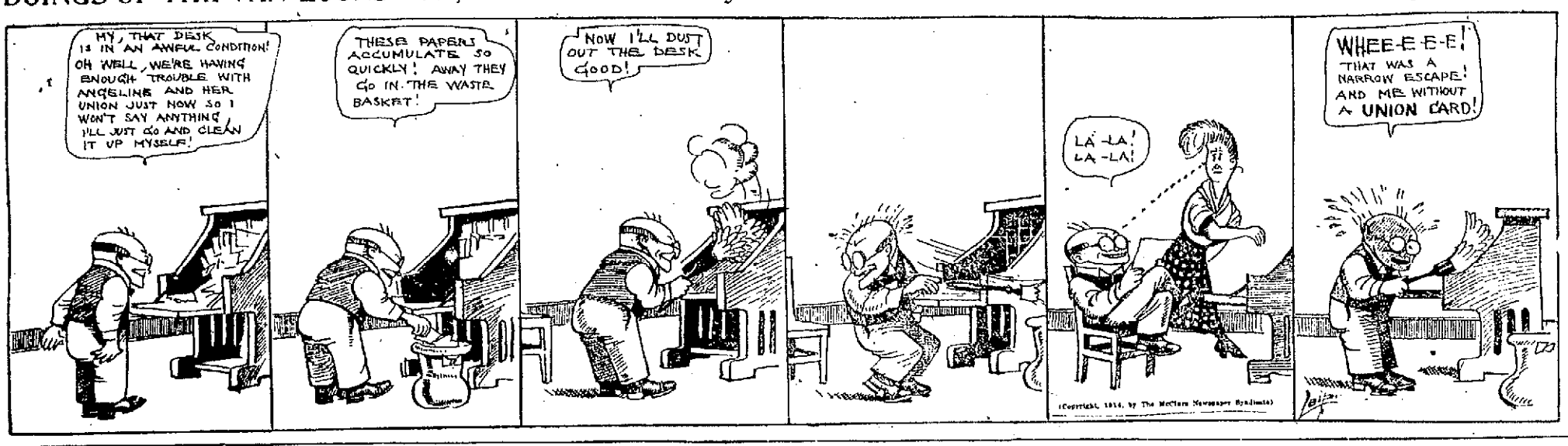

MILLARD AND VLUGHT WINNERS IN TRIBUNE MARATHON RACE

Olympic Club Star Long Distance Runners Enter for Republican Marathon; Meeting of Fresno Runners at Y. M.C. A. Tonight

(Special to the Republican).

OAKLAND, Sept. 9.—Running strong, with head erect and a smile on his features, Oliver Millard, the Olympic Club crack distance runner, won the second annual Tribune modified marathon this morning covering the six and one-quarter miles course around Lake Merritt in the fast time of 33 minutes, 25.1 seconds. Next to Millard and only half a minute behind, came Bobby Vlught, also of the Winged O. Vlught's official time was 33 minutes 57.3 seconds.

Thus was the prediction of the experts fulfilled that the great race would rest between Millard and Vlught, though there was an evenly divided opinion as to who would win and Vlught was, if anything, the favorite. The third diamond medal fell to E. V. Stout, running unattached.

The remaining twelve medal winners were Clair Lloyd, unattached; H. L. Morton, unattached, last year's winner; C. Fuqua of Coggswell high school; C. Ashworth, unattached; L. V. McNeil, of the San Jose Y. M. C. A.; H. Ludwig of the Caledonian Club; W. Spanton of the San Francisco Y. M. C. A.; George Branner of Stanford university; Irving Johnson of the Oakland Y. M. C. A.; W. O. Johnson of the San Francisco Y. M. C. A.; Basil Spurr of the Olympic Club, and H. S. Albinanti of the Olympic Club.

Vlught and Millard will now go to Fresno to compete there in the race given by the Fresno Republican as the opening feature of the Fresno District Fair.

The race was one of the most striking successes in Pacific Coast athletic history. Weather conditions were ideal, perfect order was preserved by the police, no accidents of any kind occurred and ninety-three runners finished within a time limit of one hour, out of 168 who started.

Great Crowd on Hand.

An enormous crowd gathered at the start and finish and lined the course around the lake, cheering the runners as they sped past. The race, scheduled for 10 o'clock, was started practically on time by Official Starter W. L. Seawright. Morton, of Mountain View, last year's winner, was stricken with a pain in his side when a mile from the finish but resisted the efforts of his trainer and father to induce him to abandon the effort. He continued on pluckily and won a medal by coming in fifth.

The team prize for the five men to finish best from any one club or school fell to the San Francisco Y. M. C. A., the same organization having won last year. St. Mary's college captured the entry prize, twenty-two runners from that institution finishing within the limit. The Oakland Y. M. C. A. had eleven men who finished the race, and would probably have made a better showing had it not been for the big Y .M. C. A. relay run around the bay last Monday.

Meeting Here Tonight

A meeting of long distance runners of Fresno will be held at the Y. M. C. A. building tonight at which conditions and methods of training for the Fresno Republican Cross City marathon to be held September 29, as the opening feature of the Fresno District Fair will be discussed. C. H. Tooze, physical director of the association, will meet the runners andn advise them regarding preparation for the race.

The question of registration with the Pacific Athletic Association will also be taken up. A number of local amateurs are not registered, and Tooze, who is the valley representative of the P. A. A., will distribute blanks.

Inexperienced runners are especially requested to attend this meeting. Tooze states that it is unnecessary for a runner to have previous experience in long distance work but emphasizes the importance of inexperienced men following the proper course of training.

The fourth article on the training, written by Tooze, follows:

Although most successful distance runners are slight of build, it is remarkable how strong they become.

There is no other exercise equal to distance running, for the removal of the internal fat which is the enemy of good wind.

The first requisite of a marathon runner is that he shall have the stamnia necessary to cover the distance without suffering exhaustion.

I will lay down no set rule as to the distances to run, as some naturally round into shape faster than others, and there is a possibility of excessive work, with the result that the runner trains down too fine. Combined with endurance, the other requirements are speed, pace and harmony of action.

To develop speed, occasionally run the quarter, half and mile, using the same style as in the marathon, but at a faster clip.

Knowledge of pace is essential to sucress. Sense of pace is necessary in order that the athlete run neither too fast nor too slow.

Where there is a large entry in a long race there are always some who start out at so fast a pace that they become exhausted before reaching the end of the first mile, while some without a sense of pace start too slowly, with the result that they finish strong and fresh but helplessly behind the winners.

A sense of pace may be acquired by being timed and watching in what time you cover each half mile. Another method that perhaps gives better results, is to be pared by an auto at an even speed.

The distance runner cannot carry a long stride, as it requires too much exertion. Strive to perfect an easy gait without reducing the stride too much.

The body and arms should work in harmony with the legs. This co-ordination should extend so that the heart, lungs, arms, body and legs work rythmically.

A training schedule will be included in the next article.

-:- BASEBALL RESULTS -:-

American League

STANDING OF THE CLUBS.

	Won.	Lost.	Pct.
Philadelphia	85	45	.654
Boston	76	52	.593
Washington	64	60	.516
Detroit	65	65	.500
Chicago	64	65	.496
New York	59	71	.451
St. Louis	58	70	.453
Cleveland	43	86	.333

RESULTS YESTERDAY.

Boston, 2; Philadelphia, 0.
Washington, 1; New York, 0.
No other games.

BOSTON 2, PHILADELPHIA 0

PHILADELPHIA, Sept. 9.—Battery and fielding mispiays gave Boston the victory in an eleven-inning game with Philadelphia today, 2 to 0. Plank and Ray Collins battled, with honors even for ten innings, during which the former famed eleven batsmen. In the eleventh Murphy muffed Hooper's fly and Scott sacrificed. Speaker beat out a grounder to Harry, Hooper taking third. Lewis was purposely passed, filling the bases. Hoblitzell also drew four balls, forcing in Hooper. After Speaker was retired at the plate on Janvrin's grounder to Baker, a base on balls to Gardner forced in Lewis. Speaker, the entire Philadelphia infield and Strunk figured in sensational plays. Score:

		R.	H.	E.
Boston	000 000 000 002—	2	6	4
Philadel.	000 000 000 00o—	0	4	2

Batteries—Collins and Carrigan; Plank and Schang.

WASHINGTON 1, NEW YORK 0.

WASHINGTON, Sept. 9.—Bentley's pitching gave Washington a 1 to 0 victory over New York today. He allowed only two hits, struck out six men and gave one base on balls. The Yankees hit only two grounders in the game.

Bentley also scored the winning run in the third inning on his single and hits by Moeller and Milan. Score:

		R.	H.	E.
New York	000 000 000	0	2	2
Washington	001 000 00*—	1	6	0

Batteries—Warhop and Nunamaker; Bentley and Henry.

Pacific Coast League

STANDING OF THE CLUBS.

	Won.	Lost.	Pct.
Portland	86	66	.566
San Francisco	80	75	.542
Los Angeles	87	77	.530
Venice	86	78	.524
Mission	78	92	.458
Oakland	65	89	.411

RESULTS YESTERDAY.

Portland, 3; Los Angeles, 1 (morning game); Portland, 7; Los Angeles, 1 (second game).

Oakland, 2; San Francisco, 0 (first game); Oakland, 3; San Francisco, 0 (second game).

Missions, 5; Venice 1 (first game); Venice, 4; Missions, 11 (second game).

Northwestern League

At Seattle:	R.	H.	E.
Tacoma	1	6	2
Ballard	0	4	0

Batteries—McInnity and Stevens; McCorry and Murray.

At Spokane:	R.	H.	E.
Seattle	9	14	1
Spokane	4	10	2

Batteries—Mails and Cadman; Tozer and Shea.

At Vancouver:	R.	H.	E.
Victoria	0	4	1
Vancouver	0	3	2

Batteries—Steele and Hoffman; Hall and Cheek. (Called, darkness).

American Association

Cleveland-Columbus, postponed; cold
Louisville, 2-2; Indianapolis, 5-3.
Kansas City, 2; St. Paul, 1.
Milwaukee, 10; Minneapolis, 15.

Western League

Sioux City, 0; Lincoln, 2 (one game played)
Des Moines, 0; Topeka, 1.
St. Joseph, 4; Wichita, 2.
Omaha, 3; Denver, 10.

THE BOOMERANG TRUNK

Knicker—What is Jones trying to invent?

Bocker—A trunk that will walk back home.—New York Sun.

National League

STANDING OF THE CLUBS.

	Won.	Lost.	Pct.
Boston	70	54	.565
New York	68	65	.553
Chicago	69	66	.530
St. Louis	67	62	.519
Pittsburg	58	66	.468
Philadelphia	58	66	.468
Cincinnati	56	70	.444
Brooklyn	56	69	.448

RESULTS YESTERDAY.

Philadelphia, 10; Boston, 3 (first game); Boston, 7; Philadelphia 0 (second game).

Brooklyn, 2; New York, 3.
Pittsburg, 5; Chicago, 1.

BOSTON INCREASES LEAD.

BOSTON, Sept. 9.—Boston increased its lead in the National league pennant race today by breaking even in a double-header with Philadelphia, while New York was losing.

The second game, which Boston won, 7 to 0, after losing the first, 10 to 3, was marked by a no-hit, no-run pitching performance by one of the recruit pitchers, Davis, formerly of the New York Americans. He was wild at times, filling the bases in the fifth, with none out. But he recovered control, and retired the side without a hit.

Umpire Quigley was rendered unconscious in the second inning of the second game when he was hit on the throat by a foul tip. He was carried from the field and was under treatment for half an hour, but gamely resumed his duties in the fourth inning with an ice pack about his throat. Scores:

		R.	H.	E.
Philadelphia	520 002 000—	10	13	5
Boston	000 101 010—	3	7	2

Batteries—Alexander and Killifer; Cochrane, Crutcher, Strand and Cowdy, Whaling.

(Second Game.)

Philadelphia	000 000 000—	0	0	1
Boston	020 200 12*—	7	12	2

Batteries—Tincup, Bixey, Oeschger and Burns; Davis and Cowdy.

BROOKLYN 9, NEW YORK 3.

NEW YORK, Sept. 9.—New York returned home from a long road trip today and was prevented from gaining on Boston, losing to Brooklyn, 9 to 3. O'Toole, recently bought from Pittsburg, was batted hard, yielding fourteen hits. His support also was very loose, as fast fielding would have prevented many of the Brooklyn hits. Pfeffer, who has been effective against the champions all season, held New York to six hits.

		R.	H.	E.
Brooklyn	004 002 003—	9	14	2
New York	000 011 100—	3	6	2

Batteries—Pfeffer and McCarty; O'Toole and McLean.

PITTSBURG 5, CHICAGO 1.

PITTSBURG, Sept. 9.—McQuillan held Chicago to four hits today and Pittsburg won, 5 to 1. Cheney gave seven bases on balls in five innings. In the fifth inning Corriden's wild throw over the plate with the bases full netted three runs for Pittsburg, and placed Kelly on third. He scored on a single by Viox, Chicago's only run came in the seventh. Archer was put out of the game in the third inning for disputing a decision. Score:

		R.	H.	E.
Chicago	000 000 100—	1	4	3
Pittsburg	010 040 00*—	5	6	0

Batteries—Cheney, Smith, Hagerman and Archer; McQuillan and Coleman.

Federal League

STANDING OF THE CLUBS.

	Won.	Lost.	Pct.
Indianapolis	71	56	.559
Chicago	63	56	.552
Brooklyn	66	58	.532
Baltimore	64	59	.520
Buffalo	62	59	.512
Kansas City	58	67	.464
St. Louis	56	71	.441
Pittsburg	54	71	.418

RESULTS YESTERDAY.

Baltimore 6; Indianapolis, 3 (first game). Indianapolis, 4; Baltimore, 2 (second game).
Chicago, 5; Buffalo, 5.
Pittsburg, 1; Kansas City, 6.
Brooklyn, 2; St. Louis, 1.

DIVIDE DOUBLE HEADER

BALTIMORE, Sept. 9.—Baltimore and Indianapolis divided a double-header here today. The locals won the first game, 6 to 3, scoring five runs in the fifth inning off three passes and three hits, one of them a double.

The second game was called at the end of the eighth inning on account of darkness with the score to 2 in favor of Indianapolis. Scores:

		R.	H.	E.
Indianapolis	000 001 011—	3	11	1
Baltimore	000 050 01*—	6	9	0

Batteries, Moseley and Rariden; Sungs and Jacklitsch.

(Second game.)

Indianapolis	100 000 30—	4	6	2
Baltimore	000 020 0—	2	6	2

Batteries, Mullen and Rariden, Bailey and Jacklitsch.
(Called; darkness.)

CHICAGO, 5; BUFFALO, 5.

BUFFALO, N. Y., Sept. 9.—Chicago and Buffalo played twelve innings to a tie, 5 to 5, in the opening game of the series here today. The game was called on account of darkness. A home run by Hal Chase in the eighth tied the score. Score:

		R.	H.	E.
Chicago	110 000 030 000—	5	11	4
Buffalo	002 010 110 000—	5	13	1

Batteries, Lange, Johnson, Prendergast and Wilson; Anderson, Ford and Lavigne, Blair.
(Called; darkness.)

PITTSBURG, 7; KANSAS CITY, 6

PITTSBURG, Sept. 9.—Pittsburg defeated Kansas City today, 7 to 6. The visitors scored three runs in the ninth inning during a batting rally, but were prevented from tying the score by Oakes' sensational throw from deep center to the plate to catch Rawlings. Score:

		R.	H.	E.
Kansas City	200 000 013—	6	8	1
Pittsburg	000 021 02*—	7	13	3

Batteries, Adams and Easterly; Kuetzer, Cunnitz and Berry.

BROOKLYN, 2; ST. LOUIS, 1.

BROOKLYN, Sept. 9.—The Brooklyn Federals kept up their long winning streak by defeating St. Louis today, 2 to 1, in the opening game of the series and moved half a game nearer first place. Drake's double in the first inning scored Tobin with St. Louis' only run. Brooklyn tied the score in the first inning when Hofman's single scored Cooper, and won in the fifth on Anderson's home run line drive to left. Score:

		R.	H.	E.
St. Louis	100 000 000—	1	8	1
Brooklyn	100 010 00*—	2	7	0

Batteries, Groom, Kenipper and Simon; Seaton and Land.

RIFFLE TIES CHEZIK IN RIFLE SHOOTING

DAYTON, O., Sept. 9.—With scores of 96 out of a possible 100, S. F. Riffle of Kenova, W. Va., and A. H. Chezik of Portal, N. D., tied for first honors in the preliminary event of the Grand American handicap shoot here today. A shoot-off to determine the winner will be held tomorrow.

C. E. Demmitt of Morrow, Ohio, and H. E. Wiedenbusch of Fairmont, W. Va., also tied for second place with marks of 95. F. M. Mellus of Los Angeles, Cal.; H. M. Williams of Bremerton, Wash.; Joseph Grigg of Farber, Mo.; J. A. Hunt of Greensboro, Ala.; C. H. Horner of Kreis, Okla., and J. D. Platt, Jr., of Dayton broke 24 targets each.

Herolds Herolds Herolds Herolds Herolds Herolds Herolds

Where real shoe service is required as well as real style

"BEACON" SHOES

Fill the Bill

Service and Satisfaction

In Every Pair

"Beacon" Shoes

Bring Our Customers Back

UNION MADE FOR MEN $3 $3.50 $4 $4.50

Made in All Styles

Sold Only at

1916 Mariposa St., Fresno

Herolds Herolds Herolds Herolds Herolds Herolds Herolds

FRESNO REPUBLICAN CROSS CITY RACE

(Five and Three-quarter miles)

Under Sanction of Pacific Association of the Amateur Athletic Union

OPENING FRESNO DISTRICT FAIR SEPT. 29

Start at Roeding Park at 12:45 p. m.
Finish at Fair Grounds

LIST OF PRIZES

Ten handsome loving cups will be awarded to the ten winners.
Regular prizes will be given to the first four to finish.

SPECIAL PRIZES

Fifth Prize—Team of four men finishing with highest rank.
Sixth Prize—First Fresno runner to finish after prize winners.
Seventh Prize—First Fresno County runner outside of Fresno City to finish after prize winners.
Eighth prize—First Y. M. C. A. runner to finish after prize winners.
Ninth Prize—First San Joaquin Valley runner to finish after prize winners.
Tenth Prize—First Runner from a fraternal organization entry.
(Entries close with Claude M. Chaplin, Fresno Republican, Tuesday, September 22, 1914.)

BOARD OF CONTROL

Gen. Dir. Herbert Hauser, secretary P. A. A.
Chairman, W. C. Cochrane.
C. G. Eberhart, Sec. Fresno District Fair.
Claude M. Chaplin, representing the Republican.
Manager, C. H. Tooze, Physical Director Fresno Y. M. C. A.
J. W. Warner, Fresno High School Physical Director.
R. L. Quigley, Supt. of Grounds.
Archie Jack, J. Q. Anderson, W. F. Toomey.

ENTRY BLANK

..... 191 ....

Please enter me in the REPUBLICAN CROSS CITY RACE

Name .....

Address ..... Telephone .....

Club, College or Unattached .....
(Write name of body represented here)

Registration No. .....

Age .....

1. Open to all registered amateurs over 18 years of age, subject to medical examination prior to the race.
2. The right to reject or strike out any entry is reserved.
3. The Republican assumes no responsibility with regard to accidents.
4. Amateurs not registered with the P. A. A. may obtain registration blanks from C. H. Tooze, Fresno Y. M. C. A., Fresno, Cal.
5. Not more than one prize may be taken by one entrant.

Old German style Lager

It Makes Friends

Just a taste of it and you'll begin to like it better than any other beer. That is how it grows in popularity all of the time. People taste it, like it and recommend it to their friends. You'll do the same thing.

FRESNO BREWING CO.

"We always Bottle in Brown Bottles."

Fresno Bohemian Export Beer

Old German Style Lager

Morovit

FOUR REMAIN IN DEL MONTE CLUB

French Has Fierce Battle With Dr. Walter of San Jose

DEL MONTE, Sept. 9.—Heinrich Schmidt, A. A. French, H. K. B. Davis and Jack Neville are left in the Del Monte tournament to struggle for the title of California champion. Schmidt and Neville are entered from the Claremont Country club, French registers from the Annandale club, and Harry Davis is affiliated with the Presidio club of San Francisco. Schmidt entered the semi-final round at the expense of Robin Hayne of Burlingame, who had a decided shade the better in driving and approaching, but was no match for the diminutive golfer on the greens.

A. A. French had the most exciting contest of the day against Dr. C. H. Walter of San Jose, and the match was carried to the eighteenth green. He was two down at the fourteenth, but rallied remarkably and squared the match on the sixteenth green, where the doctor missed an easy putt. On the home hole Walter took four putts and this cost him the match.

Jack Neville had an easy task disposing of W. W. Campbell of Long Beach, but Harry Davis' match with C. E. Maud was a much closer affair.

Three men from the south, Gus Cochrane, Coyle Jones and Sumner P. Hunt remain in the Del Monte cup flight with W. H. Crocker of San Francisco.

There were no surprises in the women's tournament. Miss Alice Warner went out in 39 in her match with Mrs. Fred Griffith of Los Angeles, and the match was concluded on the eleventh green. Mrs. Pommer of San Francisco was too strong for Miss Demming of Santa Cruz, and Mrs. Walter S. Martin won an interesting match from Mrs. Gillison of Portland.

PRINCETON GOLFERS WIN CHAMPIONSHIP

Defeat Six Men From Harvard Five Points to Four

GARDEN CITY, L. I., Sept. 9.—Princeton golfers won the team championship of the Inter-collegiate Golf Association on the Garden City Club's links today, defeating Harvard team of six men by a total score of five points to four in four-ball and single matches.

Nineteen team championships have been decided since the collegiate organization was formed and this is the first time Princeton has taken the honor. Yale won it twelve times and Harvard six, while Princeton was the runner up on six occasions.

Today's play began with three four-ball matches, two of which went to the New Jersey collegians, the point scores being Princeton two, Harvard one. Later in the day Princeton won three of the six single matches, which gave her three additional points and the championship.

MRS. MUGGSY M'GRAW IS LOOKING WORRIED

Mrs. John McGraw

The haggard look which has lately been seen on the face of Manager Muggsy McGraw must be catching. His wife has it now. This picture was taken before Muggsy's leadership in the National league was overcome, and so shows few lines of care. No person following baseball is more interested in the fate of the Giants than the wife of the Gotham leader.

ONE EDITOR'S RESOLUTION

We have inherited $1,000, but we'll see the paper in—the sheriff's hands before we enlarge it with that money. We're going to have one good time before we die.—From the Adams (Ga.) Enterprise.

PORTLAND GETS TWO FROM DILLON

Wolter the Whole Show in First Game; Gets Two Hits

LOS ANGELES, Sept. 9.—Portland made a clean sweep in a double-header with Los Angeles today, winning the first game, 3 to 0, and the second 7 to 1.

Wolter did most of the work that had definite results, for both teams, in the first game. He hammered out the two lonely unprofitable hits for Los Angeles, and he also let in two runs in the fourth inning on a wild throw and made an error in the sixth that gave Portland the third tally.

In the second game, Ehmke allowed an unlucky thirteen hits which settled the matter. Scores:

(First Game)

PORTLAND

	AB.	R.	BH.	PO.	A.	E.
Bancroft, ss	3	0	2	1	1	0
Derrick, 1b	3	0	1	10	0	0
Rodgers, 2b	3	1	1	3	4	0
Fisher, c	4	1	1	3	1	0
B. Ryan, cf	3	0	1	0	0	0
Doane, rf	3	1	1	2	0	0
Kores, 3b	4	0	1	1	2	0
Lober, lf	4	0	0	7	0	0
Lush, p	4	0	1	0	2	0
Totals	33	3	9	27	12	0

LOS ANGELES

	AB.	R.	BH.	PO.	A.	E.
Wolter, rf	3	0	2	5	0	2
Metzger, 3b	4	0	0	0	0	1
Maggert, cf	3	0	0	4	1	0
Abstein, 1b	3	0	0	12	0	0
Ellis, lf	3	0	0	1	1	0
Johnson, ss	3	0	0	2	3	0
Page, 2b	3	0	0	1	4	0
Brooks, c	3	0	0	1	2	0
Hughes, p	3	0	0	0	2	0
Totals	29	0	2	27	13	3

SCORE BY INNINGS

Portland	000	201	000—3
Base hits	202	220	001—9
Los Angeles	000	000	000—0
Base hits	100	001	000—2

SUMMARY

Two base it—Ryan.
Struck out—Lush 6, Hughes 1.
Bases on balls—Lush 1, Hughes 3.
Stolen bases—B. Ryan, Doane.
Hit by pitcher—Derrick by Hughes; Maggert by Lush.
Wild pitch—Lush.
Time 1:40.
Umpires—Held and McCarthy.

(Second Game)

PORTLAND

	AB.	R.	H.	PO.	A.	E.
Bancroft, ss	5	2	2	2	2	0
Derrick, 1b	4	0	1	4	0	0
Rodgers, 2b	5	0	0	0	1	0
Fisher, c	5	0	2	7	0	0
Ryan, cf	4	1	2	3	0	0
Doane, rf	4	1	1	3	0	0
Kores, 3b	3	1	2	2	0	0
Lober, lf	3	1	1	5	0	0
Krause, p	4	1	2	0	1	0
Totals	37	7	13	27	4	0

LOS ANGELES

	AB.	R.	H.	PO.	A.	E.
Wolter, rf	3	0	1	2	0	0
Metzger, 3b	3	0	0	0	2	0
Maggert, cf	3	0	1	1	0	0
Abstein, 1b	4	0	0	10	0	0
Ellis, lf	4	1	1	3	1	0
Johnson, ss	4	0	0	2	3	1
Page, 2b	4	0	1	2	3	0
Boles, c	3	0	1	4	0	0
Ehmke, p	3	0	0	1	2	0
Totals	31	1	5	27	11	1

SCORE BY INNINGS

Portland	030	100	201—7
Base hits	040	211	212—13
Los Angeles	000	000	001—1
Base hits	120	010	001—5

SUMMARY

Three base hits—Krause, Fisher, Ellis.
Two base hits—Ryan, Derrick.
Sacrifice hit—Lober.
Struck out—Krause 5, Ehmke 1.
Bases on balls—Krause 3, Ehmke 1.
Runs responsible for—Ehmke 5, Krause 1.
Stolen base—B. Ryan.
Double plays—Johnson to Abstein; Krause to Bancroft to Derrick; Ellis to Boles.
Hit by pitcher—Derrick.
Wild pitch—Ehmke.
Time 1:47.
Umpires—Held and McCarthy.

VENICE-MISSION GAMES DIVIDED

Wolverton Gets First Contest and Loses the Second

SAN FRANCISCO, Sept. 9.—Venice and Mission divided a double-header today, the first game which was played on Ewing field, going to the Missions, 5 to 1. After the lunch period hostilities were resumed in Oakland, where Venice romped away with an easy victory, 11 to 4. Williams, who started the game for the Missions, was clouted to all parts of the inclosure in the second inning, in which Venice sent eight men across the plate. Williams was removed from the mound in this stanza and Kremer, his successor, stopped the slugfest. Score:

(Morning Game)

VENICE

	AB.	R.	BH.	PO.	A.	E.
Carlisle, lf	4	0	1	6	0	2
Hosp, 2b	4	0	0	2	3	0
Wilhoit, rf	4	1	2	3	0	0
Meloan, cf	4	0	1	1	0	0
Borton, 1b	4	0	1	6	0	0
Litschi, 3b	4	0	0	0	1	0
McArdle, ss	3	0	1	2	1	0
Elliott, c	3	0	1	4	0	1
Henley, p	3	0	0	0	2	0
Totals	33	1	7	24	[illegible]	3

MISSIONS

	AB.	R.	BH.	PO.	A.	E.
Coy, cf	4	2	3	2	0	0
Orr, cf	4	1	0	1	5	0
Shinn, rf	3	0	2	0	0	0
Tennant, 1b	4	1	1	12	0	0
Vanburen, lf	4	0	1	2	0	0
Cook, 3b	3	0	0	2	2	0
Young, 2b	4	0	0	3	4	0
Rohrer c	4	1	3	5	1	0
Malarkey, p	0	0	0	0	0	0
Moran, *	1	0	0	0	0	0
Arellanes, p	2	0	0	0	1	0
Totals	33	5	10	27	13	0

*—Moran batted for Malarkey in second.

SCORE BY INNINGS

Venice	000	100	000—1
Base hits	010	311	010—7
Missions	101	300	00*—5
Base hits	202	203	01*—10

No runs and one hit off Malarkey, seven at bat, in two innings.
Three base hits—Carlisle.
Credit victory to Arellanes.
Two base hits—Shinn, Vanburen, Rohrer.
Sacrifice hit—Arellanes.
First base on called balls—Henley, 4.
Struck out—Henley, 2; Malarkey, 1; Arellanes, 4.
Stolen bases—Coy, Orr, Tennant.
Double plays—Young to Orr to Tennant.
Left on bases—Venice, 5; Missions, 8.
Runs responsible for—Henley, 4; Arellanes, 1.
Time—1:30.
Umpire—Guthrie.

(Second Game.)

VENICE.

	AB.	R.	BH.	PO.	A.	E.
Kane, lf.	6	1	1	3	0	0
Hosp, 2b.	5	0	1	2	2	0
Wilhoit, rf.	5	1	1	1	0	0
Meloan, cf.	5	3	3	1	0	0
Borton, 1b.	5	0	3	17	0	0
Litschi, 3b.	1	1	0	0	1	1
McArdle, ss.	4	1	1	1	3	0
Hogan, c.	2	2	0	1	0	0
White, p.	4	2	2	0	2	0
Rader, 3b.	2	0	0	0	5	0
McLain, c.	2	0	1	1	2	0
Koestner, p.	1	0	1	0	1	0
Totals	42	11	14	27	16	1

MISSIONS.

	AB.	R.	BH.	PO.	A.	E.
Coy, cf.	1	0	0	0	0	0
Orr, ss.	5	0	0	2	2	1
Shinn, rf.	5	0	1	1	0	0
Hannah, 1b.	3	0	0	10	1	0
Van Buren, lf.	2	1	0	3	0	0
Cook, rb.	4	1	1	3	5	1
Young, 2b.	4	2	3	3	2	1
Rohrer, c.	1	0	0	2	1	1
J. Williams, p.	0	0	0	0	0	0
Kremer, p.	3	0	0	0	2	0
Moran, cf.	3	0	1	3	0	0
*Tennant	1	0	1	0	0	0
**Wolverton	0	0	0	0	0	0
Totals	34	4	7	27	13	4

*Batted for Rohrer in ninth.
**Batted for Kremer in ninth.

SCORE BY INNINGS.

Venice	082	000	100—11
Base hits	071	001	122—14
Missions	021	000	001—4
Base hits	130	001	002—7

SUMMARY.

Eight runs, 7 hits, 12 at bat off Williams, 1 2-3 innings. Three runs, 5 hits, 21 at bat off White in 6 innings.
Stolen bases—Meloan, Wilhoit, Borton, Rader, Van Buren 2, Young 2.
Credit victory to White, charge defeat to J. Williams.
Three base hits—Kane, Meloan.
Two base hits—Shinn, Borton, Moran.
Sacrifice fly—Hosp, Rohrer.
Bases on balls—White 3, Koestner, J. Williams 1, Kremer 1.
Struck out—J. Williams 1, Kremer 1, Koestner 1.
Left on bases—Venice 9, Mission 5.
Double plays—Hosp to McArdle to Borton, Koestner to McClain to Borton.
Runs responsible for—Williams 6, White 2, Kremer 2, Koestner 1.
Passed balls—Hogan, Rohrer.
Wild pitch—Kremer, Koestner 2.
Time—1:47.
Umpire—Phyle.

THE CENSOR

Mayor Baker of Cleveland, in defense of a political movement that had been attacked, said the other day:

"It's an honest movement and a straightforward movement, and they who attack it are as censorious as the Seabright old maid.

"A Seabright old maid was talking to a sunburned college boy on the beach. A pretty girl passed and the old maid said:

"'There goes Minnie Summers. You took her to the hop last evening, didn't you?'

"'Yes,' said the college boy, and he added, politely: 'As I was taking leave of Miss Summers after the hop it dawned upon me—'

"'It dawned!' said the old maid. 'You kept her out till dawn! That's what these new dances lead up to!'"—Washington Star.

A SEARCHING CRITICISM.

Five-year-old Herbert, scion of a bookish family, had learned to read so early and so readily that his first glimpses of story-land were growing hazy in his memory. One day he confided to his mother:

"Ruthie showed me her new book today, and it's the queerest thing you ever saw! Why, it just says: 'Is it a dog? It is a dog. Can the dog run?' and a lot of things like that! 'Course I was too polite to say so, but it didn't seem to me the style was a bit juicy!"—Lippincott's.

QUALIFICATIN FOR THE LAW

Stranger—Why is Jones conceded to be the leading lawyer in this vicinity?

Local Resident—Why, mister, Jones can holler 'I object!' louder than any other man in these parts.—Judge.

OAKLAND TAKES TWO FROM SEALS

Pete Standridge Meets With Reverses in Afternoon Game

SAN FRANCISCO, Sept. 9.— San Francisco received a setback in the pennant race today at the hands of the Oakland team, two coats of whitewash being applied by the cellarites. Pitcher Leifield went wild in the seventh, allowing three hits which netted two runs.

The long winning streak of Pete Standridge, the Seals' heaver, was broken in the afternoon, Oakland winning 3 to 0. Score:

(Morning Game.)

SAN FRANCISCO.

	AB.	R.	BH.	PO.	A.	E.
Fitzgerald, rf	3	0	1	0	0	0
O'Leary, 3b	2	0	0	3	0	0
Schaller, lf	3	0	0	1	0	0
Downs, 2b	3	0	1	2	2	0
Tobin, cf	3	0	1	1	0	0
Charles, 1b	4	0	1	12	1	0
Corhan, ss	1	0	0	1	5	1
Schmidt, c	2	0	2	3	3	1
Liefield, p	3	0	0	0	4	0
Mundorff, rf	2	0	0	1	0	0
Totals	26	0	6	24	13	2

OAKLAND.

	AB.	R.	BH.	PO.	A.	E.
Quinlan, lf	4	0	0	1	0	0
Metzger, ss	4	0	2	3	2	0
Middleton, lf	3	0	1	3	0	0
Ness, 1b	3	0	1	9	1	0
Zacher, cf	3	1	1	1	0	0
Hetling, 3b	3	1	1	2	2	0
Dowling, 2b	3	0	1	5	4	0
Alexander, c	2	0	0	3	5	0
Ables, p	3	0	0	0	4	0
Klawitter, p	0	0	0	0	0	0
Totals	28	2	7	27	18	0

SCORE BY INNINGS.

San Francisco	000	000	000—0
Base hits	011	021	100—6
Oakland	000	000	20*—2
Base hits	100	201	30*—7

SUMMARY.

Sacrifice hits—Tobin, Liefield, Corhan, Downs.
First base on called balls—off Ables, 4; off Liefield, 0; off Klawitter, 0.
Struck out—by Liefield, 3; Ables, 2; Klawitter, 1.
Hit by pitcher—Corhan by Ables, Schaller by Ables.
Left on bases—Oakland, 3; San Francisco, 7.
Stolen bases—San Francisco, 2; Oakland, 1.
Time of game—1:40.
Umpires—Finney and Phyle.

(Afternoon Game.)

SAN FRANCISCO.

	AB.	R.	BH.	PO.	A.	E.
Mundorff, cf.	4	0	0	1	0	1
O'Leary, 3b.	3	0	0	1	1	0
Schaller, lf.	4	0	2	0	0	0
Downs, 2b.	3	0	2	0	0	0
Tobin, c.	3	0	0	5	0	0
Charles, 1b.	3	0	1	10	1	0
Corhan, ss.	3	0	1	4	3	1
Schmidt, c.	3	0	0	3	4	0
Standridge, p.	2	0	0	0	6	0
*Jones	1	0	0	0	0	0
Couch, p.	0	0	0	0	0	0
**Fitzgerald	1	0	0	0	0	0
Totals	30	0	6	24	15	2

*Batted for Standridge in eighth.
**Batted for O'Leary in ninth.

OAKLAND.

	AB.	R.	BH.	PO.	A.	E.
Quinlan, cf.	4	0	2	2	0	0
Menges, ss.	3	1	1	3	3	0
Middleton, lf.	3	0	0	4	0	0
Gardner, 1b.	4	0	2	9	1	1
Zacher, cf.	4	0	1	1	0	0
Hetling, 3b.	3	0	1	0	1	0
Dowling, 2b.	3	1	2	3	2	0
Mitze, c.	3	0	0	5	4	0
Prough, p.	3	1	1	0	2	0
Totals	30	3	10	27	13	1

SCORE BY INNINGS.

San Francisco	000	000	000—0
Base hits	020	101	101—6
Oakland	000	001	20*—3
Base hits	111	201	31*—10

SUMMARY.

Three runs, 9 hits off Standridge, 28 at bat in 7 innings.
Charge defeat to Standridge.
Stolen bases—Corhan, Dowling (2), Gardner.
Two base hit—Quinlan.
Sacrifice hits — Downs, Middleton, Tobin.
Bases on balls—Off Standridge, 1; off Couch, 1.
Struck out—By Standridge, 2; by Prough, 5.
Double plays—Schmidt to Corhan.
Left on bases — San Francisco, 5; Oakland, 5.
Runs responsible for—Standridge, 2.
Time—1:32.
Umpires—Hayes and Guthrie.

U. C. VARSITY RUGBY TEAM DEFEATS TITANS

BERKELEY, Sept. 9.—The varsity rugby team of the University of California defeated the Titans here today by a score of 8 to 0. The team representing the Olympic club defeated the University of California freshmen, 23 to 0.

THE AUTOMOBILE HORN'S USE

In a discussion of the number of automobile accidents due to careless or incompetent driving, a manufacturer said the other day in Detroit:

"These accidents do automobiling harm. They make people talk like Cornelius Husk.

"Old Corn Husk's little grandson said to him one day, pointing to the horn of an automobile that had halted for repairs:

"'What's that there thing for, grandpop?'

"'That, sonny,' old Corn Husk answered, 'that is the thing they toot afore they run ye down.'"—Washington Star.

BUT NOT ALONE

There is in Brooklyn a young, recently-married couple who have been having the usual half pathetic and wholly amusing experiences incident to somewhat limited means and total inexperience. Last Saturday, there was a hitch in the delivery of the marketing, and Sunday found them with a practically empty larder. When dinner time came the young wife burst into tears.

"Oh, this is horrible!" she wept. "Not a thing in this house for a dog to eat! I am going home to mamma!"

"If you don't mind, dear," the husband exclaimed, as he visibly brightened and reached for his hat, "I'll go with you!"—Chicago News.

ENTIRELY TOO MUCH

Some good luck had come to him in business that day and he felt as if he wanted to share it with others. So, when he reached her house and dismissed the station hack with its two sorry horses, he joyously handed the driver $2.

The driver looked at the money then at the man, and then at his horses, and finally said:

"All right, sir; which horse do you want?"—Exchange.

FEDS TO BE TAKEN IN BASEBALL FOLD

Top to bottom: President Johnson of the American league, President Gilmore of the Feds, and President Tener of the National league.

That the dove of peace is preparing to hover over the warring major league camps, is the opinion of several authorities who claim to have inside information.

A peace meeting, it is said, is scheduled to be held shortly after the close of the world's series. Among those present will be President Ban Johnson of the American league, President Tener of the National league, and President Gilmore of the Feds.

Agents of the Federal league and representatives of organized baseball have discussed the matter informally. Peace overtures have not been made definitely, because each side is waiting for the other to make the first move.

Although National league magnates and Fed league leaders now protest that there will be no merger, it is known that all concerned, as well as the fans, are heartily sick of the present war. So according to the proposed scheme, the Federal league will be absorbed by organized baseball. Federal league clubs are to be permitted to invest in National, American, International league and American Association clubs or their interests in Federal league clubs are to be purchased outright.

"Whitewings" Tebeau and Wild Bill Donovan are two of organized baseball's agents who have been quietly investigating for organized baseball. Their reports have convinced the men behind that it will not be difficult to come to terms with the Federal league people.

A month ago the men behind organized ball said players who had jumped to the Feds would be kept out of organized ball forever. They have changed their minds and, when the peace papers are signed, clubs which are ready to take back contract jumpers will be permitted to do so.

DISGRACING THE FAMILY

Not long ago a Marion physician prescribed beer for a convalescing superannuated minister. From the moment the first case of beer was delivered the minister's wife worried and fretted lest some of the neighbors and friends should learn of the family's "fall from grace." In fact, the wife let her thoughts linger over the situation until at last she brought herself to believe that about half the people in town knew that they had beer in the cellar.

To her own mind the wife's suspicions were fully confirmed when a junk dealer with a pushcart came along. Stopping at the minister's home, he said: "Madam, have you any old rags, rubber, iron, brass, beer bottles?"

The woman shook her head. Then rushing into the house, she exclaimed: "Well, for goodness sake! How do you suppose that fellow knew father is drinking beer?"—Indianapolis News.

FINE RACING AT HARTFORD MEET

Despite Only Two Classes On Card, Events Best of Season

HARTFORD, Conn., Sept. 9.—Despite the fact that there were only two classes on the card, the third day of the Grand Circuit at Charter Oak Park developed the finest racing and the best exciting finishes thus far.

The Capital City stake for 2:08 trotters went to Newzell, but it required six heats. Andrews won easily with Newzell in the first two, but tired in the third and Atlantic Express came first under the wire. Again in the fourth Dickerson's horse, in a driving finish just failed by a head to beat Oakdale. Atlantic Express took the fifth and Newzell, after resting up for three heats, took the lead in the sixth and won easily when Atlantic Express broke in the stretch, Oakdale being distanced and Newzell winning first and third money.

The 2:16 pace was won by Zalda in straight heats, both of the first two finishes being very close.

The summary:

2:16 pace, 3 in 5, purse, $1,000:

Zalda, blk. m., by Peer, (Brazel)	1	1	1
John A. P., br. s., (Crozier)	2	2	3
Mauntline, b. s., (Murphy)	3	3	2

Time: 2:05¼; 2:11¼; 2:10¼.

Capital City, 3 in 5, 2:08, purse, $2,000:

Newzell, b. g., by New Leaf, (Andrews)	1	1	4	4	4	1
Atlantic Express, b. s., (Dickerson)	4	3	1	2	1	2
Oakdale, g. g., (Avery)	3	2	2	1	2	dr.
[illegible], b. m., (Proctory)	2	4	3	3	ro.	

Time: 2:09¼; 2:09¾; 2:10¼; 2:12¼; 2:12¼; 2:11.

HOWARD P. DREW MAKES 100 YARDS IN 9 4-5 SECONDS

WORCESTER, Mass., Sept. 9.—Running from scratch, Howard P. Drew, carrying the colors of the University of Southern California, took the 100 yards dash in 9 4-5 seconds in his farewell eastern appearance at the Electric Light carnival of the New England fair here tonight.

FALL STYLES
FOR MEN

For better values than you are accustomed to, we invite you to see our Hart Schaffner & Marx new Fall Suits. In excellence of material, of style, of fine tailoring, they are supreme.

Goodman's, Inc.
I and Mariposa Streets

Rainier BEER

The evolution from the best raw materials that can be procured, to the most delicious beverage that up-to-date machinery, sanitary methods and skilled labor can produce. JACOB RICHTER, Bottler
I and Mono Streets Phone 30 Fresno, Cal.

Lee Puncture Proof Tires

There's a Reason For the Lee Smile

You'll smile when you know that you won't get a puncture even though you do run over a tack or nail or horseshoe.

And if you use Lee Puncture - Proof Tires there will be no danger of punctures. You cannot get a puncture, for these air-filled tires have steel discs in the fabric.

Chanslor & Lyon Co.
Motor Supplies
K and Merced Sts.
Fresno, Cal.

War Tax On Drugs

This does not affect our work. No expensive medicines are prescribed. Nature's remedies are used—massage, vibration, electricity. Ours is an office practice and we deal with chronic cases, and have many cures to our credit. Consultation free.

Dr. W. K. Vance
1148 J Phone 2618

GENUINE PANAMA HATS $5 UP
Blocked to any style

ROURKE
THE HATTER
Hat Renovating
Postage paid both ways on all work sent by Parcel Post.
Phone 2006 26 Tulare St.

PRICE ALWAYS THE SAME
BIJOU THEATER 5¢
TODAY!
"The Trey O'Hearts"
A Sea Adventure
2 Parts
"What Happened to Shultz"
"The Old Knife Grinder"
FRIDAY
"Through the Flames"
PICTURES THAT PLEASE THE WHOLE FAMILY

MARKET QUOTATIONS

RETAIL MARKETS

Apples—Green, 8 lbs. for 25c.
Apples—Eating, 5 lbs., 25c; $1.25 box.
Peaches—25c dozen.
Cabbage—4c lb.
Green Lima beans—3 lbs. for 25c.
Celery—10c bunch.
Cantaloupes—5c, 6 for 25c.
Carrots—3 bunches, 5c.
Cauliflower—2 for 25c.
Radishes—3 bunches, 5c.
Cucumbers—1c each.
Summer squash—2 for 5c.
Green beans—2 lbs., 15c.
Egg plant—5c lb.
Blue beans—$1.75 cwt.
Potatoes—12 lbs., 25c.
Burbank—$1.50 cwt.
Garlic—25c lb.
Tomatoes—3c lb.
Turnips—3 bunch., 5c.
Horseradish root—15c lb.
Lemons—30c dozen.
Lettuce—5c head.
Grapefruit—45c dozen.
Onions—3c pound.
Potatoes—25c basket.
Peppers—5c lb.
Squash—3 a chek, 25c.
Oranges—25c dozen.
Bartlett pears—3 for 25c.
Parsley—a bunch.
Cantaloupes—5c each.
Millstuffs.
Flour—$1.90 sack.
Whole barley—$1.35 cwt.; $25 ton.
Rolled barley—$1.40 sack; $26 ton.
Bran—$1.20 sack; $24 ton.
Cracked corn—$2.75 cwt.; $50 ton.
Seed rye—$2.25 cwt.; $40 ton.
Cracked corn—$2.75 cwt.; $53 ton.
Canadian meal—$1 sack; $18 ton.
Middlings—$1.75 sack; $36 ton.
Oats—$2.25 cwt.; $42 ton.
Wheat—$1.85 cwt.; $36 ton.
Cracked wheat—$2.40 cwt.; $40 ton.
10 lbs. corn meal—40c.
10 lbs. graham flour, 40c.
10 lbs. rye meal, 45c.
10 lbs. rye flour, 45c.
10 lbs. buckwheat flour 60c.
Sugar—$7.35 cwt.
Butter, Eggs and Honey.
Creamery butter—40c lb., 80c roll.
Country butter—30c lb.
Eggs—35c dozen.
Honey—2 combs, 35c.
Strained honey—40c quart.
Fresh Meats.
Roast—12c to 22c lb.
Mutton—22c lb.
Lamb—12½c to 25c lb.
Veal—12½c to 20c lb.
Pork—18c to 25c lb.
Round steak—18c lb.
Chuck steak—15c lb.
Sirloin steak—22c lb.
Porterhouse steak—25c lb.
Lard in bulk—17c to 19c lb.
Lard in quantity—16c to 18c lb.
Dressed Stock.
Steers—10c to 12c.
Cows—9c to 10½c.
Veal—8c to 10c lb.
Hogs—alive, 8½c; dressed, 12c to 15c.

DRIED FRUIT

NEW YORK. — Evaporated apples—Dull.
Prunes—Quiet.
Apricots—Dull and easy.
Peaches—Steady.
Raisins—Quiet.

LIVE STOCK

CHICAGO. — Hogs — Receipts, 12,000; strong. Bulk of sales, $8.80@9.20; light, $8.95@9.50; mixed, $8.60@9.50; heavy, $8.40@9.35; rough, $8.40@8.60; pigs, $4.75@8.80.

Cattle—Receipts, 15,000; firm. Beeves, $6.90@10.75; steers, $6.30@9.35; stockers and feeders, $5.40@8.20; cows and heifers, $3.75@9.30; calves, $7.50@11.50.

Sheep—Receipts, 38,000; slow. Sheep, $4.85@5.80; yearlings, $5.65@6.60; lambs, $6.25@7.95.

MONEY

NEW YORK.—Mercantile paper, 7 per cent. Sterling exchange, stronger; for cables, $4.9950@5.00; for demand, $4.9850@4.99. Bar silver, 54⅞c.

N. Y. FINANCES

NEW YORK, Sept. 9.—Completion of the details connected with the new city loan of $100,000,000 was the noteworthy feature of the day in the financial district. Just what proportion of the entire amount will be taken by foreign interests is a matter of conjecture, but indications point to a strong demand from that quarter.

Local banks and bankers committed to the long regard the notes as an excellent investment at this time, because of the unusually large interest yield and applications from that source promise to be sufficiently large to reduce individual allotments to small amounts. Advices received from various cities suggest that the municipalities are likely to avail themselves of the methods adopted by this city to refund maturing debts. It is virtually a foregone conclusion that in every instance where this is done renewals or new loans will be negotiated at higher interest rates.

Exchange was more active today, moving in a manner that denoted a better inquiry at London. Cables and demand were 1 to 1½ cents above yesterday, with an increased supply of bills. Hardening of the rate was ascribed to demands from local banking interests which will have to send large remittances abroad for dividends by the end of the month.

According to trade authorities, these past few weeks have witnessed a marked decrease in steel orders. The decline has been most pronounced thus far this month and contrary to expectations export trade has not developed fast enough to offset lack of domestic demand. Nevertheless the August statement of unfilled tonnage of the United States Steel Corporation to be issued tomorrow is expected to show an increase over the preceding month.

Because of a holiday, the Chicago grain market suspended operations today.

Declaration of regular dividends by New York Central and Western Union Telegraph neutralized the effect of some recent deferred and reduced disbursements.

THE WEATHER

FRESNO, Sept. 9.—Local forecast: Fair, warm weather Thursday and probably Friday: light variable winds.

Local data:	5 a. m.	5 p. m.
Barometer	29.98	29.92
Temperature	66	66
Wind direction	0	N.W.
Wind velocity	0	6
Humidity, per cent	44	21
Humidity this date last year	59	17

Avg. daily high temp. for September, 89
Avg. daily low temp. for September, 58
Highest and lowest Wed. ......88 and 55
Highest and lowest this date last year .... 95 and 68
Time of sunrise September 10, 5:37; sunset, 6:15.

SAN FRANCISCO, Sept. 9.—Forecast: San Joaquin Valley: Fair Thursday; light northwest winds.

Temperature

STATIONS	Highest yesterday	Lowest last night	State of Weather	Wind—Direction	Precipitation in last 24 hours (in inches)
Abilene	90	70	Clear	SE	0
Boise	70	40	Clear	NW	0
Boston	61	48	Clear	NW	0
Buffalo	58	46	Clear	0	0
Chicago	62	58	Clear	NE	0
Denver	78	51	Cloudy	SW	.01
Dodge City	92	70	Cloudy	SE	0
Eureka	60	50	Clear	N	0
Flagstaff	76	44	Clear	SW	0
FRESNO	88	55	Clear	NW	0
Galveston	88	82	Pt Cldy	SE	0
Helena	62	38	Clear	W	0
Huron	60	56	Rain	SE	.58
Jacksonville	94	74	Pt Cldy	NE	0
Kansas City	74	62	Clear	SE	.01
Los Angeles	78	59	Clear	SW	0
Minneapolis	62	46	Rain	SE	.01
Memphis	80	72	Clear	NE	0
New Orleans	92	76	Clear	W	0
New York	66	50	Clear	N	0
Oklahoma	92	70	Clear	S	0
Phoenix	98	74	Clear	NW	0
Pittsburg	62	46	Clear	NW	0
Portland	66	50	Clear	N	.02
Red Bluff	92	66	Clear	NW	0
Roseburg	72	50	Clear	N	0
St. Louis	70	58	Pt Cldy	E	0
Salt Lake City	70	48	Clear	NW	0
San Diego	70	60	Clear	NW	0
San Francisco	62	56	Clear	W	0
San Luis Obispo	90	54	Clear	NW	0
Seattle	64	52	Clear	W	0
Tampa	92	74	Cloudy	W	0
Washington	68	62	Clear	N	0
Williston	72	52	Clear	W	.08

PRESS BUTTON—A ROYAL FLUSH.

The operation of a poker table equipped with a mechanical device to win from the unwary and more or less unsophisticated, was described in the North Side court this morning. The table was taken last Saturday night in a room in the Wyandotte hotel, Eleventh and Wyandotte streets. L. M. Bales, a real estate dealer in the Reserve Bank building; W. H. Case, a barber, and C. G. Hulbert, a former ball player, were arrested in the room.

Hulbert admitted the table was a marvel. The gambler could press a knee against a knob and a "cold" hand would rise up through a slit in the table. The operation was noiseless, and a clever gambler, he said, could fool any novice.

Bales was fined $500, Case $100, and Hulbert was discharged because he explained about the table. The three had been operating the device in Bales' office in the Reserve Bank building, but the agents of the building forced him to move it away.—From the Kansas City Star.

RATTLER FIGHTS AN AUTO.

A 6-foot rattlesnake defied one of the largest autos of the stage line operating between here and Estes Park to pass it in the Big Thompson canyon, and kept up an uneven fight until it was killed.

"Dad" Osborn, oldest driver in the canyon, encountered the reptile as he turned a sharp curve 12 miles west of here. The snake lifted its head, took the center of the road, and expressed its defiance by coiling to strike and shaking its eleven rattles vigorously.

Women passengers screamed and several men left the auto for cover.

The snake when within 5 feet of the machine coiled and sprang twice at the hood, sinking its fangs in a tire on the second leap. Osborn left his seat. Efforts to snare the reptile failed, and Osborn fired two bullets into its body, killing it with the second shot.—Loveland (Col.) Dispatch to Denver Post.

THE DIFFERENCE

A story is told of an Irish sailor who decided to walk from Newport to Cardiff. He met a cart driver and asked:

"How far is it from Newport to Cardiff?"

"Twelve miles, mister," was the reply.

"Thankee," said Pat. "An' how far is it from Cardiff to Newport?"

"Driver: Didn't I tell you how far it was from Newport to Cardiff? Do you suppose it is any farther the other way back?"

Irishman: Sure, and I don't know. I know it is a great deal farther from New Year's Day to Christmas than from Christmas to New Year's Day.—Western Mail.

WANTED BADLY

A Louisville man tells of an incident at a Sunday school convention. In answer to the roll call of the states reports were verbally given by the various state chairmen. When Texas was called a big man stepped into the aisle and in stentorian tones exclaimed: "We represent the imperial state of Texas. The first white woman born in Texas is still living—she has now a population of over 3,000,000." Whereupon a voice from the gallery cried out in clarion tones: "Send that woman to Idaho—we need her."—Portland Spectator.

LEGAL NOTICES

NOTICE OF SALE OF SCHOOL BONDS.

Notice is hereby given that the Board of Supervisors of Fresno County, State of California, will receive sealed bids up to 10 o'clock A. M. of September 12th, 1914, for the purchase of school Bonds of the Hopewell School District in Fresno County, State of California, aggregating the sum of Nine Hundred Dollars ($900.00) in denominations of One Hundred Dollars ($100.00) each, bearing interest at the rate of six (6) per cent per annum, payable annually on the 3rd day of September of each year from the date thereof.

Said Bonds are numbered consecutively from One (1) to Nine (9), inclusive, and are payable as follows, to-wit:—

One Bond of One Hundred Dollars each, payable annually on the 3rd day of September from 1915 to 1923, both inclusive.

Said Bonds are issued and sold under the provisions of Article XXI, Chapter III, Title III, Part III, of the Political Code and the Constitution of the State of California, for the purpose of raising money for purchasing School Lots, for building one or more School Buildings, for insuring School Buildings, for supplying School Buildings with furniture and necessary apparatus, for improving School Grounds and for liquidating any indebtedness already incurred for said purposes.

The total valuation of taxable non-operative property within said School District as shown by the last equalized assessment roll is Seventeen Thousand Nine Hundred Five Dollars ($17,905.00).

A certified check in the sum of ten per cent of the amount bid made payable to the Chairman of the Board of Supervisors, must accompany each bid.

A reasonable time, not to exceed ten days will be allowed for the examination of the proceedings, and said Bonds must be accepted and taken up within five days after notice that same are ready for delivery, subject to forfeiture of certified check heretofore provided for.

The Board reserves the right to reject any or all bids.

D. M. BARNWELL, Clerk.
(Seal) By A. D. EWING, Deputy.

NOTICE TO CREDITORS

In the Superior Court of the County of Fresno, State of California. In the matter of the estate of John Garrity, deceased.

Notice is hereby given by the undersigned, Executor of the estate of John Garrity, deceased, to the creditors of, and all persons having claims against the said deceased, to exhibit them with the necessary vouchers, within four months after the first publication of this notice, to the said executor at rooms 300-301, Land Co. Bldg., in the City of Fresno, County of Fresno, State of California, the same being the place for the transaction of the business of the said estate.

WM. McDOUGALL,
Executor of the estate of John Garrity, deceased.
Dated Sept. 1st, 1914.
GEO. COSGRAVE,
Attorney for Executor.

Musical Instructors

MRS. J. C. MOORE, teacher of piano; beginners a specialty. 1111 O St. 2629-J.

MRS. HENRY HAWSON, piano and harmony. 2315 Hill St. Phone 2861J.

MRS. ROSALIND DAVIES, teacher of violin and piano. Tel. 3115. Residence, 2152 Tuolumne.

A. J. PATERSON, piano tuner. Phone 1835-J.

MRS. ELLA C. BARTON—Piano, harmony. Beginners, advanced, and very advanced pupils kindly solicited. Terms moderate. Phone 2312-L. 2012 San Joaquin St.

PROF. GEORGE HASTINGS — Experienced, successful and best teacher of violin, piano, cornet, etc. Studio, 2025 Fresno Street.

THE RIGGS STUDIOS—Voice and Violin, opens Oct. 1st. Address D. P. Rte 5, Box 121, Fowler, Calif., during Sept.

THEODORE J. IRWIN—Piano, harmony, composition, European and American training. A personal interview will convince you. Studio 1515 J St. Phone 3233.

MRS. HELFRICH of Michigan conservatory—Piano lessons, fifty cents. 135 Yosemite Ave. Phone 302-L.

BELA PURT opened his violin and piano studio on Wishon Ave., near Normal School. Phone 1429.

MRS. BESSIE MUGH SMITH, piano and theory. 654 Geta Ave. Phone 1508-Y.

WM. C. HAYS, who spent five years in the Munich and Vienna conservatories, will reopen his violin studio on Sept. 1st at 1314 J St. Tel. 1742.

GIBSON School of Mandolin, Guitar and Violin. Lessons private or class. 2162 Merced St., corner M. Phone 1165.

FOR SALE—Stock

AUCTION SALE—I will sell Saturday, Sept. 12th, at 540 J St., at 1:30 o'clock, 25 head work horses and drivers. Will be sold to the highest bidder. No limit or reserve. O. R. Lindtrod.

FOR SALE at Hawkins Hay Market, six young horses, weight from 1200 to 1600.

FOR SALE—1 span 5 year old horses, weight 2200 pounds; sound, gentle; 3 brood sows; 1 boar. 3 miles S. W. Kearney Park, end of South Kearney Ave. B. R. McKay.

FOR SALE—One span heavy blocky young Black Percheron mare. A. W. Johnson, Carruthers.

FOR SALE—Good ranch team; weight about 1300 pounds, with good wagon and harness. $175. 3632 Thomas.

FOR SALE

JUST arrived, car load of choice mules; can be seen at the S. P. stock yards.

FOUR young cows and 2 young thoroughbred Berkshire boars. John Sughan, on Orange Ave., bet. North and Fresno.

TWO cows, good milkers, for sale at 343 Cherry Ave.

SIXTEEN head of dairy heifers, 2 and 3 years old, springers, gentle and fat. $52.50 per head; 7 miles southwest of Fresno, North and Blyth Ave. Lewis Arnett.

EDW. R. JAMESON, Graduate Auctioneer. Box 1072, Fresno, Cal. Terms: Farm and stock sales, .02½ per cent.

FORTY-ONE head A1 dairy cows, mostly Holstein and Durham. Seven miles west of Fresno. W. M. Mason, Gen. Del., Fresno.

FOR SALE—First class driving horse, seven years old. Gentle for young or old. Individual none better. Studebaker buggy. Izzer grade. One of best turnouts in town. Phone 2539-Y.

INSURE your live stock. Lens & Wheelock, Griffith-McKenzie Bldg.

FOR RENT—Flats

NEWLY 2-room furnished flat. 1925 Stanislaus.

NEW furnished and unfurnished flat; three rooms and sleeping porch. 1228 I. Phone 2469.

ONE furnished and one unfurnished, strictly modern 3-room flats; garage if desired. 1512 M Street.

NICELY furnished flat of three rooms, good location, suitable for school teachers or school girls. Phone 2631.

FOR RENT—Three room furnished apartment; lights and water, $15. Phone 3090 W. 328 Howard St.

FOUR room flat with sleeping porch. Inquire 233 Blackstone.

UNFURNISHED 4-room and sleeping porch, upper and lower flats on Blackstone Ave., garage. 835 Blackstone Ave. Phone 1530.

TWO new 5-room flats having polished oak floors in each room, two disappearing beds and refrigerator in each flat. Phone 2573 J.

NEW, modern, unfurnished flat. Key at 1311 P St.

NEW flat, every convenience. 122 Van Ness Ave.

THREE and four room nicely furnished flats, $25 a month. Inquire 559 O St.

LEGAL NOTICES

NOTICE TO CONTRACTORS.

Notice is hereby given that the Board of School Trustees of the Magnolia School District, Fresno County, Calif., will receive sealed bids for building and completing a School Building and adjoining Toilet Building, as per plans and specifications prepared by C. K. Kirby, Jr., Architect. Said building to be located two miles east of Fowler, Calif.

Bids will be opened at the office of C. K. Kirby Jr. 1 Forsyth Building, Fresno, Calif., at 2 p. m. on Saturday, September 19th, 1914.

All bids to be accompanied by a certified check for the amount of 10 per cent of the estimated cost and to be made payable to the undersigned Clerk of the Board.

Plans and specifications may be obtained at the office of the architect. The Board of School Trustees reserves the right to reject any or all bids.

Signed, ED GOWER,
Clerk of the Board.
Dated Sept. 4, 1914.

BIDS FOR FUEL

The Board of Education of the City of Fresno School District will receive bids for coal, wood, kindling, crude oil, and distillate for the school year ending June 30, 1915. Specifications may be secured from the Secretary. Bids are to be in the hands of the Board of Education on or before Wednesday, Sept. 23, 1914.

By Order of the Board of Education. Fresno, Calif., Sept. 8, 1914.

NOTICE OF STOCKHOLDERS MEETING.

The annual meeting of the stockholders of the Briggs Canal Company will be held at the residence of John Gernes, Jensen Avenue, on Monday, October 5th, 1914.

G. W. FEAVER, JR., Sec.

NOTICE OF SALE.

Notice is hereby given that the undersigned, trustee of the estate of S. W. Norton, bankrupt, will sell at private sale, for cash, all of the stock of goods, wares, merchandise, and store fixtures, of the said bankrupt, located in that certain storeroom, at 1189 J Street, in the City of Fresno, County of Fresno, State of California, said store being known as "Norton's." Bids will be received for the whole or any part of said property, also all of that stock of goods, wares, merchandise, and store fixtures, located in that certain storeroom at 2032 Mariposa Street, in the said City of Fresno, said store being known as the "Quality Shop," together with the good will of said business, and lease on the premises. Sealed bids will be received by the undersigned for said property, up to the 15th day of September, 1914, at two o'clock, P. M. Said bids may be delivered to the undersigned or to Barnard & Walters, rooms 10, 11 and 12, Union National Bank Bldg., Fresno. The right is reserved to reject any or all bids. Intending purchasers may view the property or see the inventory upon application to the undersigned, or to the said Barnard & Walters.

L. W. WILSON,
Trustee of the estate of S. W. Norton, Bankrupt.

HELP WANTED—Female

EIGHT scalp and facial treatments for $... for one week bigger. Try Marinello beauty preparations. Ask to see plate-lete powder demonstrated. Mrs. Williams, 105 Edgerly Bldg.

MARINELLO. New supply of Marinello Preparations, creams, lotions, etc. Try the new Fixation Powder, absolutely harmless and will not p... Mrs. Williams, 105 Edgerly Bldg.

WANTED—A school girl to help mornings and evenings for room and board. 224 Calaveras Ave. Phone 2583.

WHY NOT take a business course and fit yourself for those positions? Heald's will qualify you. Ask for information. Heald's Fresno College.

MILLINERY apprentice wanted. Apply superintendent's office, Gottschalk's.

LADY stenographer; apply Henry Vez. 2011 Mariposa street.

WANTED—An experienced waitress. Apply 812 Fl. St., Sunset Restaurant. Phone 4533.

CASHIERS and cash girls. Apply superintendent, Gottschalk's.

GIRL for cooking and housework. Apply 355 Jensen. Phone 2847-W.

WANTED—Woman dishwasher at 1104 O St.

WANTED—Competent girl to do cooking and housekeeping. 1007 R St.

WANTED—An experienced stenographer. Good salary to right party. Address X. Y., Box 4, Republican.

WANTED—A good cook and general housework girl. Call 2219 San Joaquin St.

T. J. HAMMOND wants more fig packers.

WANTED—An experienced girl for general housework. 477 Van Ness Ave.

ELDERLY lady to care for children while mother works. 1024 N Street.

GIRL wanted to do general housework; three in family. 330 Forthcamp.

WANTED—Competent girl for general housework. Apply 155 Van Ness Ave. or Phone 3062-J.

WANTED—A competent girl for general housework. 1105 S St.

WANTED—Three first class orange packers, on or about Nov. 1st. Address W. & M. Marks, Lemon Cove, Cal.

WANTED—Experienced feather curlers; also apprentices. — Apprentices paid while learning. F. C., Box 7, Republican.

WANTED—Experienced jacket hands, alteration room. The Wonder.

WANTED—Girls to learn hair-dressing; tuition $20; guarantee to pay back in wages at end of month. Address A. Box 14, Republican.

PRIVATE MILLINERY PARLORS

Up-to-date styles; reasonable prices. Mrs. McCollum Quinn. 846 K. Phone 2991-L.

WANTED—Girl for general housework. $25. Phone 3833. 1415 Central.

WANTED—Girl for shooting gallery. 18 years or over. 1521 Tulare St.

BURNETT'S BEAUTY CREAM, the invisible powder—a cream and powder in one. Keeps you looking young, prevents sunburn, does not sweat off nor rub off. For beautifying the complexion, Burnett's Beauty Tint Rouge. Burnett's Vanishing Greaseless Cream. Fifty cents each at druggists and dealers or write us enclosing price. Burnett and Burnett, 755 J Street. Phone 3291-W. Agents wanted.

WANTED—Situations

MAN and wife, chef and waitress, good craftsmen; bread, meats, pastry; hotel or restaurant; 12 years' experience; references. Address R. W., Box 33, Republican.

LADY with two children wishes position as housekeeper for reliable party; references given. Phone 2577-W.

WANTED—By married man with three children, a ranch on shares or where we can board the men or would hire if house is furnished; 20 years' experience, aged 36, American. Phone 494 or see me at 634 Eye St. My work is my reference.

YOUNG man would like to work half time; has knowledge of shorthand and typing. Address R. W., Box 30, Republican.

EXPERIENCED gas engine and hardware man desires position. State salary. J. W. D., Box 12, Republican.

EXPERIENCED saleslady desires position. References. State salary. J. M. D., Box 13, Republican.

EXPERIENCED bookkeeper desires position. References. State salary. L. E. D., Box 5, Republican.

CHAMBER work or assistant house work. Call 2304 Kern. Phone 1934-J. Sleep at home.

MAN and wife on ranch—reference. J. L. Smith, R. R. 1, Box 97.

YOUNG man wishes a position in department store. Experienced. Can furnish references. Address W. G. Pumphrey, R. R. 3, 6011, Fresno.

CARPENTER wants work; go anywhere. Phone 538, Cavanaugh 1113 I St.

WANTED—Man and wife would like position on farm. Address W. M., Box 41, Republican.

POSITION wanted as chauffeur, either private car or truck; 10 years experience; married man; car repair, adjust and take complete charge of car. Address F. T. Maxwell, 1660 Chester Ave.

I HAVE ten Filipinos who want work on ranch; ready to go now. Call or address Nonpareil Rooms, 1135 Eye St., Room 21.

EXPERT stenographer wants position. Thoroughly experienced. Able to take charge. Address G. J., Box 41. Republican.

ENGINEER and machinist, all around repairman, wants position. Address Bob, 1135 Que.

LADIES— I want your washing; also gentlemen's soft shirts; good work guaranteed; reasonable. Call Laundry, 458-J.

CARPENTER and contractor, builder of small cottages and repair work a specialty. Estimates free. Phone 3984.

POSITION—By first class stenographer and office assistant; 6 years' experience. Address T., Box 20, Republican.

COMPETENT practical nurse wishes cases. Phone 2028-J. 110 Thesta.

MIDDLE-AGED housekeeper wishes work in country or city. Inquire 201 H St.

PRACTICAL nurse with hospital experience wishes cases. Phone 1226-W.

CONTRACTOR of grapes. Jose Espinosa, R. R. No. 6, Box 50, Fresno, Cal.

CARPENTER wants contract, or day work; satisfaction guaranteed. Phone 4101.

YOUNG man wishes clerical work; anxious to make good. W. L. Phone 1926-W.

GOOD, practical nurse of long experience wishes cases. Phone 2453 or 2260.

WANTED—Experienced solicitor to call on candidates in different counties. Good proposition for live wire. Call after 8 a. m. 1208 Blackstone Ave.

MIDDLE-AGED Japanese cook wishes steady position. Ohio Restaurant, Ka. Street. City reference.

MAN and wife, first class cooks, want place in country hotel or mine camps or ranch. Call J. Kuehler, 1121 G St. Phone 3420.

AGENTS WANTED

AGENTS WANTED—Both sexes, Fresno and surrounding counties. Must be polite, capable. Irresistible household article. Western Specialties Company, Box 5, Pico Heights Station, Los Angeles.

PROFESSIONAL CARDS

MRS BUCK, dancing teacher. Phone 2767 J. 631 O Street. Also physical culture.

DANCING Instructions. Tango, Hesitation Waltz. All lessons private. Special rates to classes. Laughlin's School of Dancing. Phone 1165. 2303 Merced. After 6.

FRESNO MATERNITY HOSPITAL, 204 Van Ness Ave. For information, phone 671. Address Miss Edna Hysfall.

HELP WANTED—Male

ASSISTANT window trimmer and card writer wanted, some experience preferred. Apply superintendent's office, Gottschalk's.

FIRST class tailors; apply to Henry Vez, 2011 Mariposa street.

WANTED—Three men orange-packers, on or about Nov 1st. Address W. & M. Marks, Lemon Cove, Cal.

WANTED—Messenger boys. Apply Western Union, 1911 Tulare St.

WANTED—Outside salesman for popular priced suits to order; liberal commissions to right party. Apply 1930 Mariposa.

WANTED—To contract the baling of 150 tons of straw, six miles northwest of Fresno. Apply Fancher Creek Nurseries, Holland Bldg.

WANTED—Men to learn barber trade, cheapest, quickest and best in the state; have successfully taught 5,049 people the business, wages paid; tools furnished. Write for particulars. Briscoe Barber College, 759 Howard St., San Francisco.

A. MADSEN has reopened his employment agency. Help of all kinds. Phone 1032.

MEN and women learn barber trade. Positions guaranteed after 8 weeks course. Wages while learning. Call or write Moler College, 710 Howard St., San Francisco.

WANTED—Men of mechanical inclinations or experience; will teach automobile trade in two months, then give you employment at our regular wages. Our garage is six years old. Write stating qualifications. United Contracting Co., Los Angeles.

WANTED—A good all around chore man, must understand care of horses and cows; a permanent job and a good home for the right man. Address L. F. Frankum, North Fork, Madera County, Cal.

WANTED—Real live man who has a large circle of acquaintances. Big money making proposition. Address D. E., Box 15, Republican.

SAN JOAQUIN EMPLOYMENT AGENCY

2221 Tulare St. Phone 208.

Second cook, $50, room. Choreman, $25 and found. Vineyard teamster, $35 close in. Ranch cook.

WANTED—Blacksmith for ranch. Address D. E., Box 46, Republican.

WANTED—Cornet and clarinet players. Positions for carpenter and printer. Others write. G. E., Box 20, Republican.

WRIGHT Employment Co., 901 H, corner Kern St. Phone 3012.

LEARN AUTOMOBILE repairing, driving on up-to-date cars, electrical, civil engineering, surveying, methods most practical; place to work for room and board while learning; positions secured; satisfaction guaranteed; catalog free. Will refund fare to Los Angeles if applied for before coming. National School of Engineering, 21 W. 7th, Los Angeles.

SAN JOAQUIN EMPLOYMENT AGENCY

2321 Tulare St. Phone 208.

Help of any nationality furnished free to employer. Wire us for quick service.

PEOPLE'S Employment Agency—Male or female. 927 Eye St. Phone 967.

ROOMS AND BOARD

BOARD and room for students or teachers. 425 Glenn Ave.

SINGLE and double rooms and board, running water, bath, home cooking, steam heat; reasonable rates. 1015 N St.

BOARD and room. Mrs. Seadler, Seadler House, 2529 Ventura Ave.

ROOM and board for two Normal students or teachers; also table board for four. 1411 Elmhurst Ave.

BOARD and room, $22 per month; table board, $16 per month for Heald's Business College boys. 1223 P St.

THE MILO
1104 O ST.

Room and board; hot and cold water, steam heat; excellent home cooking.

TABLE board, week or month; home cooking. 1020 M St.

THE GABLES, 1435 K.

UP-TO-DATE room and board; hot and cold water; transient trade solicited. 564 K.

SUITE of rooms with bath; cool dining room. The Palms. 1662 J.

LARGE front room, running water, screen porch, good home cooking. 2315 Stanislaus. Phone 2560.

ROOMS and board; also table board. 1066 N. References required. Mrs. H. W. Reynolds.

BUSINESS CARDS

PHOTOGRAPHY taught in all branches; good opportunity for right party. 1941 Fresno. Call a. m.

CARLOS LAUNDRY, auto work, modest prices. 513 G. Phone China 141.

VALLEY TENT AND AWNING CO. all orders given prompt attention. 701 Bond Street. Phone 3537.

SEE Thomas about re-painting your old house. Tinting, paper-hanging. Phone 4169-J.

THE MIKADO LAUNDRY—Fine hand-work our specialty. Finished and Rough Dry. Branch 840 I Street. Phone China 727.

HOUSEHOLD goods packed, stored or shipped; special moving outfit; freight contractors; boxes for sale. Fresno Transfer Co. Phone 597. 1803 Merced Street.

KNIFE PLEATING—All widths up to 40 inches. 1543 "O." Phone 1957-Y.

LITTLE'S Carpet Cleaning Works. Carpets cleaned and relaid. Phone 3847.

FRESNO Sign Works. Plain and pictorial signs. 325 M St. Phone 370.

FRESNO TENT AND AWNING CO. 2037 Merced St. Phone Main 863.

EAST LAUNDRY—Best work, lowest prices; work called for and delivered. 946 E. Phone China 731.

ROYAL CAFE 1826 Mariposa St.—Excellent meals for 25c. Phone 540.

MODEL LAUNDRY — The best work, lowest prices. 1408 Kern St. China 531.

PACIFIC TENT AND AWNING CO.—Largest tent house in the valley. 1927 Kern St., Fresno. Phone 833-J.

BANKING HOUSES

THE FRESNO NATIONAL BANK

Capital and Surplus $550,000

Dan Brown	President
M. F. Tarpey	Vice President
Wm. S. Hays	Cashier
A. E. Carver	Asst. Cashier
Geo. H. Ball	Asst. Cashier

THE FIRST NATIONAL BANK OF FRESNO.
UNITED STATES DEPOSITORY.
CAPITAL, SURPLUS AND UNDIVIDED PROFITS $900,000.00

O. J. Woodward	President
E. A. Walrond	Cashier
Roy Pulliam	Asst. Cashier
T. E. Mellen	Asst. Cashier
J. J. Vincent	Asst. Cashier
M. J. Wickstrom	Asst. Cashier

THE UNION NATIONAL BANK OF FRESNO.

Capital	$150,000.00
SURPLUS AND PROFITS	90,000.00
W. O. Miles	President
C. R. Puckhaber	Vice President
A. B. Clark	Vice President
W. R. Price	Cashier
John Patten	Asst. Cashier

THE FARMERS NATIONAL BANK

UNITED STATES DEPOSITORY

CAPITAL AND SURPLUS....$640,000.00

Alfred Kutner	President
E. E. Manheim	Vice Pres. and Manager
Walter Shoemaker	Cashier
A. R. Jack	Asst. Cashier

Safe Deposit Boxes for Rent.

Poultry and Pet Stock

FOR Black Minorcas, Brown and White Leghorn hens, also fryers, call at 2437 Tyler Ave. or Phone 4155-W.

FOR RENT—Rooms

FOR RENT—Nicely furnished housekeeping rooms. 1454 N St.

ONE large furnished housekeeping room at 1160 M. Price $10.

THREE or two furnished housekeeping rooms, ground floor, close in. 1169 J.

FURNISHED rooms for light housekeeping. Apply 333 Blackstone Ave.

TWO nicely furnished rooms, bath, $10 month. 345 San Pablo. Phone 3148.

LARGE front room and board, reasonable, in private family, prefer two state Normal or business college students. 532 Nielsen or Phone 1871J.

FOR RENT—18-room house. 707 Jay. Inquire at 627 Jay St.

LARGE front bed room, close in. 2503 Merced St. Phone 1165.

FURNISHED room with bath; $1.50 per week. 2435 Mono St.

FOR RENT—Two furnished housekeeping rooms with bath. Phone 2254-W. 720 M St.

LARGE front room furnished, opposite court house park. Wall bed, use of bath; suitable for one or two. 1020 M.

FURNISHED housekeeping suite with large sleeping porch and bath. 1026 N St.

PART of 6-room house furnished, for rent to man and wife, or for two ladies. Call 1734 Eye St., or phone 2202.

TWO suites warm furnished housekeeping rooms; one $12, one $16. 560 N.

NORMAL SCHOOL APTS.

MODERN new apts., two blocks from Normal; light, heat and water free. Prices reasonable. Address S. E. Redden, R. 10. Phone 2523.

MODERN, four-room, unfurnished upper flat; garage; every convenience. 1529 J St.

DOWN-STAIRS housekeeping apartments; screen porch; separate entrance; on car line. 173 Blackstone.

BEDROOMS, with privilege of sleeping porch; on car line. 175 Blackstone.

TWO furnished housekeeping rooms; private bath; no children. 1520 M.

FOR RENT—Good room in rear of 1216 P St. Rent $5.

TWO beautiful rooms for school girls; bath, stove, phone; breakfast if desired. 231 Effie.

TWO furnished housekeeping rooms; gas, bath, light, sleeping porch. Phone 2567 before 8:30 a. m. or after 5 p. m.

ONE and two furnished housekeeping rooms. 1021 Q.

FOR RENT—Nicely furnished housekeeping apartment. 1034 N Street.

FOR RENT—Furnished rooms with running hot and cold water, bath and phone, all for $2.50 week at the Fay, 519 N St.

DOWN-TOWN large front furnished room; also light housekeeping suite. 1135 Jay St.

LARGE front room for housekeeping, one room with kitchenette, one sleeping porch, sleeping room with running water. 1555 J. Phone 3309.

ROOMS to let, to Normal girls, near Normal. Write for particulars to Box 82, Clovis, Cal.

FOR RENT—Large newly furnished rooms. 157 Abby.

BOARD and room suitable for one or two gentlemen or ladies. 1525 Belmont.

FOR RENT—Two small rooms partly furnished; rent reasonable. Inquire 1533 J.

THREE furnished housekeeping rooms with disappearing bed, suitable for two or four people; two blocks from court house. 1146 O St.

TWO nicely furnished apartments. 1304 I Street.

TWO room furnished apartment, private baths, two blocks from court house. 1132 O St. No children.

TWO nicely furnished housekeeping rooms, adjoining bath. Call 10 to 11. 522 N.

THE LENOX
945 K St.

Opposite Republican. First class table board; home cooking.

FOR RENT—Newly furnished front room in modern cottage. 839 O St.

FURNISHED two-room apartment; private home; reasonable. Also nice room. 1704 Eye St.

NICELY furnished sleeping, $8 month. 945 N St.

THREE Large modern, nicely furnished housekeeping rooms; phone, bath; close in, reasonable. 102 Thesta St.

SAN MAURICE APTS., two and three rooms; nicely furnished. 1421 K St.

CLEAN furnished housekeeping rooms; light, gas, bath, sleeping porch. 536 Blackstone.

NICELY furnished rooms with running water and heat. 1729 Kay St.

FRONT housekeeping rooms with light, gas and telephone. 1354 P St.

THREE modern housekeeping rooms, the half of a cottage. Call at 970 Angus St. F. M. Johnson.

SLEEPING room, one block from court house. 1233 N.

ELEGANTLY furnished room, three blocks from postoffice, suitable for two; bath in connection; very reasonable. Inquire 636 K St.

NICE, pleasant furnished housekeeping rooms; rent reasonable. 1311 P St.

FURNISHED housekeeping rooms, good location, close in. 1445 K St.

FOUR newly furnished rooms; phone and bath. 1436 J St.

COMFORTABLE room with board; bath. 1562 J St.

SEVERAL three and four room furnished flats or cottages. Call early; rent moderate. Apply Bartlett, 3120 Tulare near U.

FOR RENT—Two furnished front housekeeping rooms with bath; no children. 606 K St.

ST. ANDREWS Apartments, 1725 J St. For rent, 3-room apartments; janitor service; hot and cold water; steam heat furnished. Billiard table and dancing all available for entertainment of guests.

653 M ST.—Three modern furnished housekeeping rooms, screened porch.

ELEGANTLY furnished room, three blocks from postoffice, suitable for two. Inquire 636 K St.

FOUR newly furnished single rooms, bath in connection. 1436 L St.

FOR RENT—Nice furnished housekeeping suite. Call 1238 O St.

NICE light cool basement rooms furnished for housekeeping. 2637 Merced. Phone 2929.

3-ROOMED flat furnished for housekeeping; private bath. Tel. 2712-Y. 1327 N.

FURNISHED housekeeping rooms, cottage, modern. 1347 K St.

FURNISHED room for rent. Inquire 1974 I St.

NICELY furnished single rooms, close in, summer rates. 1527 K St. Phone 1972-Y.

FOR cool rooms call at the brick house. 816 M St.

FURNISHED housekeeping rooms at the Olive Apts., 2627 Fresno St.

MAUBRIDGE apartments for rent—3 and 4-room apartments; hardwood floors, elevator service night and day, hot, cold water, steam heat, janitor service furnished; also entertainment room furnished for all guests.

HOUSEKEEPING rooms, $10 per suite; electric light free. 920 M. Inquire at front.

NICELY furnished, cool rooms at reduced rates. Kuehler Apartments, 1306 K St.

COZY housekeeping suite, lights free; 25c gas meter; $12. 634 I.

FURNISHED and housekeeping rooms, $12 per month. 1452 K.

HOUSEKEEPING rooms, close in, nicely furnished, on ground floor; coolest rooms in town; low rent. 1306 K St.

MISCELLANEOUS

JERSEY BULL kept for service. J. B. Hill's Hay Market. J. B. Hill Co.

CHILDREN, abused, abandoned, neglected, received and placed for adoption in selected family homes. Full legal control. Return if not satisfactory. Children's Home Society of California. Miss Rebecca Goble, Dist. Supt., 1247 M St. Phone 2130, or Mrs. M. D. Huffman, 565 Nielsen Ave. Phone 910-J.

FOR RENT—Houses

TO LET—5-room, two-story house, 275 Abby street, corner McKenzie. Apply 1435 J.

ONE-HALF of house, close in, consisting of five unfurnished rooms. 1238 O.

5-ROOM new bungalow, furnished, garage, close to car line, close in, $25 month. Phone 1569.

5-ROOM modern bungalow on Central Ave. One block from car; $21 per month, water included. KITTRELL-REDDEN CO., 1241 "I" St.

FOR RENT—My home completely furnished, five rooms, modern conveniences, large yard and barn, suitable for garage. 2051 Belmont Avenue. Phone 3458.

FOR NORMAL STUDENTS

New modern bungalow, artistically furnished, 1719 West Ave., within walking distance; accommodate seven; four sleeping porches, dining room, kitchen, bath, electric light. Address owner, Mrs. E. L., 1717 West.

FIVE room cottage, electricity, gas, bath and lawn. 2616 Mariposa. Phone 2627-W.

FOR RENT—Nice cottage, 1430 P St. $25.00; call mornings.

FOR RENT—Five-room modern cottage, close in. 814 O St.

SMALL house, $7.50 per month. Near Belmont, half block from Blackstone car line. Phone 5247 J11. Key at 1502 Harvey Ave.

MODERN 5-room house, one block from court house. Inquire 933 N St.

LIGHT housekeeping rooms, by the week. 721 Jay St.

NICELY furnished modern brick flat, 3 rooms and sleeping porch. 1244 P.

3-ROOM nicely furnished cottage for rent. 2322 Mono.

5-ROOM modern bungalow with garage; rent $30; no children. 703 Mildreda. Phone 2224-W.

NEWLY furnished five room cottage, high ground. 321 First Street, near McKenzie. Bartlett, 3120 Tulare.

NEWLY furnished three, five, six rooms, brick or frame flats; finest locality in Fresno. Bartlett, 3120 Tulare.

FOR RENT—Two 4-room flats in brick building; also one 5-room brick cottage. C. J. Craycroft. Phone 3173.

EMPTY house and furnished house at 405 San Pablo. Apply 391 Poplar Ave.

FOR RENT—5-room modern house, 391 Glenn. Inquire 419 San Pablo. Phone 1906-J.

5-ROOM house, $12. 505 P. Call Van Ness Rooming House.

FOR RENT—Five room modern bungalow in Dodson-Orr Tract; $24 per month including water. Will sell on good terms. Wm. R. Wells, Fresno Savings Bank.

FOR RENT—New six roomed flat, hardwood floors, screened sleeping porch, all modern conveniences, 176 Forthcamp Ave. Apply Pierce and Anderson, Real Estate, J St.

MODERN 4-room furnished cottage for rent. 2015 Ventura. Inquire 602 Jay.

MODERN 5-room house and sleeping porch. Key at 1455 Eye St.

5-ROOM house with two sets of stationary fixtures, suitable for first class boarders, near high school; shade, lawn, and garage, with front entrance. Also hot and cold water and sleeping porch. 256 Valeria St. Call before 12 o'clock.

MODERN five room cottage for rent. Phone 2146.

MODERN house, well located; gas range, connected; reasonable rent. Call 2956 Nevada Ave.

FOR RENT—Modern 5-room cottage. Phone 11.

SIX-ROOM hard finished house. Large shady yard. Key at 1311 P St.

MODERN 2-story, 6-room house with sleeping porch, garage. Apply 1822 I.

FURNISHED four room lower flat, suitable for four people. Phone 3197. 2413 Stanislaus.

FOR RENT—Five acres on Olive; one mile from Roeding park, house, barn, pumping plant, chicken pens, etc. Call 1327 N St.

FOR RENT—Five room house at 141 Nielson, $15. Inquire 356 West. Phone 665.

FOR RENT—Six room cottage with sleeping porch, newly painted. 204 Jensen Ave. Phone 2709.

TO MAN and wife, no children, in a four room house, three furnished housekeeping rooms; bath, modern conveniences. Inquire 115 Poplar.

CLEAN five room cottage, partly furnished, shade, fruit and garage; no children. Apply 1332 P Street.

522 M—Cottage, 4 rooms, sleeping porch, bath, laundry, gas and electricity; large yard; rent including water, $18. Inquire 1569 Eye St. Phone 377.

FOR RENT—Houses in various parts of city. Apply to H. C. B. Gill, 1939 Fresno St.

FOR RENT—Miscellaneous

FOR RENT cheap, 5 acres improved, close in and close to school. H. H. Pollard, R. R. 10.

DESK space in large light office, $10 a month; messages taken; use of telephone.

GUY STOCKTON
Phone 969. 1301 "I" St., Cor. Merced.

FOR RENT—5 acres with 4-room house, good barn and outbuildings. Reasonable rent. Call 711 Central Ave.

OFFICES for rent in Republican Bldg. Apply at Business Office, K and Tulare Sts.

ALFALFA pasture to rent. Artesian water. Apply to L. A. Nares, 1001 Griffith-McKenzie Building, Fresno, or J. W. Wickland, Burrel, Cal.

FOR RENT—Fine store room with basement, excellent fixtures now in store can be bought for less than half. Inquire of Hughson-Euless Co., Republican Bldg.

STORE at Merced and "A" Sts., six living rooms above. Inquire Sunset Realty Co., Griffith-McKenzie Bldg.

FOR RENT—100-acre dairy ranch, fenced and cross fenced, good buildings, six miles from Fresno. Phone 3570. Address 1880 Post St., Fresno.

FOR RENT—Cheap for cash, 20 acres of fruit; 7 acres of apricots, ready to pick. Call after 5 p. m. 860 Callisch St.

STORE room for rent, any size desired. Apply 817 I St.

FOR RENT—Two locations on I street in Hughes Hotel building, particularly suited for real estate offices. Apply Fred Dodd.

DRESSMAKING

CHILDREN and plain dressmaking. Phone 3892. 344 Abby.

EXPERIENCED dressmaker, $2.00 day; neatness guaranteed. 2313 Kern. Phone 1557-J.

DRESSMAKING and plain sewing. Miss Bruggeman. Phone 1710-W. 826 Elizabeth Ave.

EXPERIENCED dressmaking, by day or piece. Call at 613½ N St. or Phone 3851-W. Evening gowns a specialty. Mrs. F. A. Hines.

PLAITING, all widths. 403 Fresno Ave. Phone 3134.

DRESSMAKING and plain sewing by experienced dressmaker; reasonable. Mrs. Bradbury, 232 Inez.

WANTED—Sewing by experienced dressmaker and designer. 271 Thesta St.

DRESSMAKING and children's sewing. Reasonable. Mrs. McCulm, 1402 Belmont Ave.

EXPERIENCED dressmaker wants work by the day. Tel. 5242-R-11.

REAL ESTATE—City

MODERN 4-room bungalow, 51 foot frontage. Owner leaving city. Price $2150; $250 cash.
SEIBERT & MALTBY, 1933 Mariposa St.

$150 DOWN, $20 MONTH
Buys swell 5-room modern bungalow, one block from car line, north part town. Only $1575.
$75 Down, $15 Month
4-Room bungalow, screen porch, north part town; $1655.
5-Room newly furnished bungalow, just completed, modern, north part town; $2250; $250 down, $20 month.
See Tolar or Williams.
H. R. SIMPSON LAND CO.
2012 Fresno St.

5-ROOM bungalow with sleeping porch, good lawn, one block from Olive Ave. car line; $175 cash, balance monthly.
KITTRELL-REDDEN CO., 1241 "I" St.

FOR SALE—Two lots on Lewis Ave., one block from Fresno Ave., $50 down, $12 month, including interest. Apply owner, 1521 La Salle. Phone 1465.

YOUR OPPORTUNITY!
Close-in 6-room cottage on Valeria St., hard finished, 2 full lots, east frontage. Only $2100; $500 down, balance easy.
New bungalow, ½ block from Fresno car line and south of Belmont Ave. A strictly modern home. See it now; $250 cash.
Blackstone Ave. bungalow of 5 rooms and bath; extra large living room; lovely fixtures; beautiful paneling, street paved and paid for. Only $3150. Think of it, $3150; $700 cash.
See Reiss, with
HUGHSON-EULESS CO.
Room 14, Republican Bldg. Phone 1297.

SPECIAL BARGAINS
2 lots on Lewis Ave., worth $700, for only $500. Think of it, $500; only $200 cash.
2 lots on Tyler Ave., near Blackstone; bearing fruit trees and shed. All for $650; terms.
See Reiss, with
HUGHSON-EULESS CO.
Room 14, Republican Bldg. Phone 1297.

NEW BUNGALOW—Modern four rooms, sleeping porch, fifty foot lot, walks, curbs, water, gas; ½ block to car. (House in Woodlawn); $200 cash; $25 per month.

BUNGALOW—Five rooms, good plumbing; lot 68x150, $1700. Small payment down, balance small monthly payments.

LOT 50x135—$350; $35 down; $7.50 month.
EWING-M'DANIEL & MEUX, Inc.

A REAL SNAP
4-ROOM bungalow with two large porches on one acre of land near new car line, 15 minutes of town. Good place for gardening or chicken raising. Just the place for a suburban home where you can have a few chickens, cow and small garden. This is practically your living. Why pay rent? Buy this and be independent. Price $900. Terms, $125 cash, $15 per month.
F. M. CHITTENDEN & CO.
2007 Mariposa

FINE pair of lots on N St., $2,650; good terms; a splendid investment. See Mr. Wright, Leas & Wheelock, Griffith-McKenzie Bldg.

$25 CASH, $15 A MONTH
INCLUDING interest, will buy 3 city lots 4 room house, near Normal school and car line. Price $900.
H. R. SIMPSON, 2042 Fresno St.

4 CITY LOTS, $10 CASH
$10 a month, including interest; price for all, $850; adjoining double car line, near Normal school. All in fruit.
H. R. SIMPSON, 2042 Fresno St.

$15 CASH, $15 A MONTH
INCLUDING interest buys 3-room house, 3 lots near double car line and Normal school; high ground. Price $700.
H. R. SIMPSON, 2042 Fresno St.

TWO good lots one block from car line. Price $600; $300 cash; balance can run.
STEBBINS & CO., 1913 Fresno St.

WHO WANTS THIS?
FIVE-room modern house in north end of town. Up to date in every respect. $200 cash, balance like rent.
STEBBINS & CO., 1913 Fresno St.

LEVY BROS.
TWO choice building lots on Van Ness Ave.; macadamized street, cement walks; 50 ft. frontage. Price $1,300.00. A sacrifice.
A SIX-ROOM house on Jensen, all modern conveniences. Price $2,250.00; easy terms; worth while investigating.
LEVY BROS.,
Real Estate Insurance Loans
1933 Fresno Phone 240

TWO fine lots, house 2 rooms and sleeping porch; garden, fruit and vines. $950. Small cash payment.
Five-ROOM cottage and 2 fine lots on corner. Fruit, shade, fine grape arbor and fenced; $1,600; $250 down.
Five-Room cottage and sleeping porch with 5 lots on corner. $2,750; $1,000 down.
A BEAUTIFUL new bungalow, all modern and complete; 2 fine lots—all kinds of fruit and vines. $2,600; part cash.
LARGE 6-room cottage, close in; lots 60x125; $3,150; a bargain; only $500 down; take lots suitable for apartment house.
A BEAUTIFUL new 6-room bungalow and sleeping porch, as modern as they make them, garage and 2 lots; $4,750; $1,250 cash or will trade for lots south of Belmont.
SMITH & CONNELLY
1913 Fresno St. Phone 608

A BARGAIN—1 acre on Hammond ave., 2 blocks east of Fresno ave.; 2 blocks from car line; 4-room house, screen porch, shade trees, arbor, fruit trees, alfalfa, barn, chicken yard. Price $3,000; $500 cash; balance to suit.
N. Stevens, Fresno, Calif., R. 10—7011.

FOR SALE OR EXCHANGE—ONE ACRE
LARGE barn, a beautiful building site. Near Normal school and double car line. What have you?
H. R. SIMPSON, 2012 Fresno St.

ANOTHER BARGAIN
$1,450.00
GOOD five-roomed house, lot 60x160, plenty of shade, north part of town. $150.00 cash, bal. $16.00 per month, including interest; act quickly; this won't last long.
H. G. PATTERSON, 1933 Mariposa St.

YOU WILL LIKE IT
THIS fine five-room bungalow on 60 ft. lot, shade and fruit trees. Price $2,500; $200 cash; $25 per month, including interest. Good location; close to car.
STANFORTH & YEARIN.
1229 "I" street Phone 445

FOR $25.00
IF YOU mean business, and want to get ahead and beat the rent game, we can sell several homes for only $25 down and balance like rent. House of 2 rooms, two good lots, $950; house of 4 rooms, new neat design with large lot 120x135, only $1,100; $50 down. Many others.
STANFORTH & YEARIN
1229 "I" street Phone 445

$2,200—Five-room modern bungalow on Harvey. $200 cash. Easy terms on balance.
STEBBINS & CO., 1913 Fresno St.

ONLY three left; $175 a lot; near car line; $1 down, $1 a week; no interest, no taxes; race restrictions.
GUY STOCKTON
Phone 969. 1301 "I" St., Cor. Merced.

LOTS near Normal school; $250; $5 down, $5 a month.
GUY STOCKTON
Phone 969. 1301 "I" St., Cor. Merced.

2½ ACRES on car line; $500; $25 down, $10 a month; level, plenty of water.
GUY STOCKTON
Phone 969. 1301 "I" St., Cor. Merced.

SIX room house on Calaveras Ave. for sale; terms reasonable. Apply 266 Calaveras Ave.

GOOD two-room bungalow on 62½ by 137½ feet; good well; one block from 5c car. Price $650; $200 cash. A sacrifice. J. C., Box 18, Republican.

HONEST BUY!
$150 Cash
$25 monthly payments including interest buys the best modern house in Fresno; walking distance to business center; 5 rooms and sleeping porch; improved to lawns, shade and fruit trees, $2400 is the price. It won't last long, so get busy.

Newlyweds
Are you looking for a brand new modern bungalow in the north part of town and only one block to car line? We have it; 5 bright rooms with sleeping porch, hardwood floors, antique fireplace, elegant fixtures, east front, all built-in effects, every room tinted. Price $3250, with $300 cash first payment.
See H. G. Nolan, with
SHEPHERD-COCHRANE CO.
1011 J. Phone 205.

REAL ESTATE—City

FOR SALE—Six room cottage, barn, shade, close in; terms. 1216 C
SEROPIAN REALTY CO.
Plastered 6-room bungalow, corner lots, 50x150. Price $140[illegible].
Bargain, 50x167 feet on Forthcamp Ave. See Murray, 1332 Jay.

"A HOME IN HOMEWOOD"
Why continue to pay rent when $17.50 cash and only $7 per month will soon pay for a beautiful pair of lots in Homewood. When paid for we will build you a house which you can pay for in easy monthly payments. Lots have plenty of shade and fruit. See them.
FRESNO REALTY FINANCE COMPANY
833 "K" Street. Phone 1411.

LOT BARGAINS
60 Feet, concrete sidewalks and curbs, ½ block off Wishon; $2250 restriction; $450, $100 cash, balance terms.
50 Feet, 5 minutes to Mariposa street, located near Forthcamp Ave.; concrete sidewalks and curbs, sewer, water, gas and electric lights; $1050; terms to suit.
SIBLEY, HIGINBOTHAM AND BELL
1107 "J" St. Tel. 1259

FOR SALE—Very choice residence lots, Fresno and Madison Aves., street work done, city water, sewers, gas, etc. The prices are reasonable; terms easy.
BACKER AND WEST
811 Griffith McKenzie Bldg.

FIVE room bungalow, modern in every way; 5 large rooms, bath room 6½x12, screen porch 11x12 in rear and large porch in front; basement 14x18 with cement floor; good lawn, shade trees and flowers. $550 cash and balance by the month.
W. H. BROWN.
Phone 563. 2411 Tulare St.

HERE is a snap on Inez St., close to car. Six room new house arranged so can be divided in two apartments. Splendid chance for young couple. $500 cash and $25 a month.
JOHN DARLING
1032 J St. Phone 2762.

FIVE room cottage, close in, only $2[illegible] cash; only $20 month. A nice home. See us for houses on easy terms.
R. S. THOMPSON CO.,
1149 "J" Street, Rooms 2-3. Phone 159.

NEW modern bungalow, garage, chicken lot, lawn, shade. Ninth and Inyo; $3250; $2,000 down, balance $15 per month. P. O. Box 107.

FOR SALE or rent, two houses on one lot, near high school; lots of shade. Price $2300. Address owner, 1921 Fresno St. Phone 3456.

2 lots, Arlington Heights, $1,000.
2 lots Kearney Boulevard Heights, $1,000.
5 acres adjoining town limits of Clovis, planted to 3-year-old peaches, $1,500.
¼ block, corner H and Eldorado, $12,000.
3 lots in Albuquerque, N. M., $700.
2 lots in Richmond, Cal., $1,500.
J. C. PHELAN
1416 Eye St. Phone 394.

VAN NESS HEIGHTS LOTS
NEAR Normal school on double car line, for a short time only, $275 each; $2.50 a month. If you see them you'll buy them.
H. R. SIMPSON, Sole Agent.

REAL ESTATE—Country

LOOK AT THESE TERMS
20 Acres, 8 miles northwest of Fresno, with first water right, money advanced for building material and on first ten acres improved with trees or vines. Just pay the interest at 7 per cent for first five years and you will be given five years more to pay the principal.
WELLS REALTY CO.
2034 Tulare Street.

60 ACRES; 26 Muscats, 14 alfalfa, 11 Muir peaches; 9 Feherzagos, 5 Thompson Seedless, all bearing; with 4 horses, 700 trays, 200 sweat boxes, tools, farming implements, 200 picking boxes, with hay. Situated nine miles on McKinley Avenue for sale. For particulars apply Owner, 319 "G" St. Telephone China 571.

CARUTHERS LAND — Wholesale price in sections. Good underground water supply. School and railroad facilities near. Apply to L. A. Nares, Room 1001, Griffith-McKenzie Bldg., Fresno, California.

20 ACRES, 5½ miles from Fresno; 11 acres alfalfa, 4½ acres Thompsons, 2 Muscats, 2 in orchard; 4-room house, good barn and chicken house, trays, boxes, some implements; good soil; first-class water right; $4,000; ½ cash; also one acre improved, good house, barn, chicken houses, all fenced, good location, $1200, ½ cash.
CHAS. ERICKSON, 1247 J St.

WE HAVE the best list of ranches for sale in Fresno county. Before buying it will pay you to see us. We have the real snaps. California Home & Land Co., 1913 Mariposa St.

ARE YOU AETNAIZED?
We want your insurance — Life, accident, public liability, workmen's compensation, fire, burglary, etc. Leas & Wheelock, Griffith-McKenzie Bldg.

40 ACRES highly improved to alfalfa, plums and peaches. Price $275 per acre. Will subdivide. Wm. Bacon, 1016 Van Ness Ave., Fresno.

ALFALFA LAND—$110 per acre, with water; 15,000 acres, perfectly level, no hardpan, alkali or adobe. In Fresno county, three miles south of Dos Palos on S. P. Ry. Artesian well and reservoir on each half section. Pure, silt soil, 20 to 50 feet deep; 4,000 acres already sold and improved. New $10,000 school, fine demonstration of alfalfa and trees to show you. Sold on easy terms at 6 per cent. Two hours by auto over good road. Call or send for full information.
W. E. BUSH & CO.
1926 Mariposa St., Fresno.

FOR SALE
One acre home, right in town, only two blocks from 5 cent fare. House, barn, etc., pumping plant, all kinds of fruit and flowers. Price $2100. See it.
O. W. DAVIS,
1230 J St.

MOUNTAIN RANCH
10 miles N.E. of Sanger; 160 acres, $4000; orchard, garden, lots of water, oak timber, good buildings, close to school, government range for cattle. No exchange.
ALEXANDER LAND CO., 1114 I St.

FOR SALE OR TRADE—Relinquishment to 160 acres, Fresno county. P. Lomes, 1211 F St.

ON NEW ELECTRIC LINE
$1450 Buys a new 4-room cottage and 2½ acres; east front, fine location; easy terms.
$625 for 2½ acres, corner lot, three blocks from car line; $10.50 down, $10.50 monthly.
$500 For a very choice 2½ acres, in a square, less than a block from car line; $13.43 a month.
$1700 For 10 acres, choicest fruit and alfalfa soil.
All the above have first water rights. We have other bargains. Call Mr. Saunders, phone 3456 and he will explain all about them.
CARNINE-SAUNDERS CORP.
1924 Fresno St.

20 ACRES, young alfalfa with new bungalow and barn; also tank house; buildings are good, $7,000, with terms.
10 Acres alfalfa without buildings; very good stand.
J. M. R[illegible]KER
P. O. Box 234. Phone 2266.

4,721 ACRE stock ranch 50 miles from Los Angeles, all fenced and plenty of water. Price $[illegible]0,000, on terms. Address Peter M. Nelson, Hanford, Cal.

A FIVE-ACRE TRACT
Will sell five acres of excellent fruit or alfalfa land on Chittenden Avenue, near Highway. Down payment small, long time on balance. Will assist right party to erect buildings. A rare opportunity for a home on which you can make a living. Address owner, A. B., Box 16, Republican.

FOR SALE—Small winery and outfit complete; also good spring wagon. Inquire 1164 B.

FOR SALE
Snap
Bargain
35 acres, raw, 5 miles west of Kerman, $17.50 per acre
Terms
Owner, 3010 Inyo Street.

SEROPIAN REALTY CO.
40 Acres all alfalfa, fenced and cross fenced; house, barn, $5,000.
40 Acre vineyard, Campbell Colony; Muscats and Thompsons. Price reasonable. See Murray, 1332 Jay.

WANT to sell my 54 acres, $1600; 40 acres deep black loam; buildings, water, near railroad. H. T., Box 40, Republican.

TRY IT—Chappell's Fire Insurance.

REAL ESTATE—Country

FOR SALE—20 acres, 3 miles east of Reedley; 10 acres Muscats, balance in Thompsons. Terms. Will trade for dairy stock. M. M. Hay, R. 3, Box 62 Dinuba. Phone Dinuba 2417.

2000 acres government land in California to be placed under irrigation. Water applied for now will cost $25.00 per acre. For further information address Land, Box 27, Republican.

FOR SALE—Orchard and grain land, partly improved; price right. A. W. Frederick, Northfork, Cal.

FOR RENT — Five-acre chicken ranch, with four-room house furnished. Phone 3239.

FOR SALE
5 acres A-1 alfalfa, southwest corner Cherry and North Ave. $1500. $100 cash, balance easy terms.
5 acres adjoining above with 4-room house, $1300. $200 cash.
Apply owner,
A. E. CHARTRAND,
Phone 1684 J.

20 ACRE dairy ranch, 5 miles out, ½ mile from high school, grammar school, churches, stores; first water right, 5-room house, good stock barn, abundance shade, some fruit and vines; $3500; with 6 choice cows and separator, $4,100, or will exchange for Fresno close-in residence worth $2,000 or $2,600, balance to suit.
BIGSBEE & STARK
2236 Tulare. Phone 1766.

160 ACRES alfalfa No. 1, water right, well, checked and ditched, good stand alfalfa, big barn and outhouses. Will take good city property up to $12,000 or $15,000; easy terms on balance; first class; a first class dairy ranch, bottom land.
25 Acres in Muscats and alfalfa, trays and sweat boxes, farming implements, at a bargain.
C. A. SAMPLE, Edgerly Bldg.

Tulare County Real Estate

FOR SALE—400 acre dairy ranch; house, barn, pumping plant; 20 acres alfalfa; fenced, cross fenced; near town and R. R.; $50 per acre; ⅓ cash, balance 2, 3, 4 years, 6 per cent.

40 Acres of A1 fruit land, suitable for oranges, lemons and deciduous fruits; 1½ miles from electric line. Price $105 per acre.

For Sale—20 acres in a warm cove; small house, barn, good water, well, land leveled. This is very fine orange land; soil is chocolate loam. Price $1[illegible]0; easy terms.
STOKES AND GRIFFIN
Visalia, Cal.

WEST SIDE LANDS

FOR SALE—Cheap for cash, 160 acres near Mendota. Inquiry of Isaac Myer, Firebaugh.

W. L. CHAPPELL, West Side lands.

FOR bargains in West Side lands, inquire of Isaac Myer, Mendota.

WEST SIDE LANDS—See Al Braverman

COAST PROPERTY

FOR SALE—One of the most sightly locations in Santa Cruz county. Near beach and most beautiful view of Monterey bay. Ideal summer home. 15 acres young orchard; 25 acres hay; 8½ acres pasture. 150 dollars per acre. A bargain. G. Merriman, R. 3, Watsonville, Cal.

Kings County Real Estate

FOR SALE—Forty acres fruit and alfalfa, adjoining Armona, Kings county, Calif. Address Box 117, Armona, Calif.

FOR EXCHANGE

PIERCE & ANDERSON.
Our exchange specialists have been scouring the country side for properties that we could conscientiously offer to clients who sought profitable exchanges, and have to announce the following:

Level, fertile, highly productive raw land, to exchange in any quantity desired—from 20 to 100 acres—for city property.

160 acres improved to Thompson Seedless, Muscats, peaches and alfalfa, have been put into our hands, with instructions to trade for income property in San Jose, Oakland or San Francisco. This property is desirably located, and can be counted upon to return a good income.

We want some good ranch property in exchange for business property that is now bringing in a revenue of $215 monthly.

If you have something that is worth the money, tell our exchange men about it without delay.

Our exchange lists embrace a number of good houses that are slated for exchange for 20 acre ranches.
The location of these houses makes them very desirable home places.

Remember our Exchange Department is the liveliest real estate institution in Fresno, and is wide awake to the best exchange chances of the day.

PIERCE & ANDERSON,
Phone 55. 1152 "J" Street.

I HAVE two lots in north part of Fresno that I would trade for good 5-passenger car; Overland preferred. Phone 3960-J.

CHAPPELL'S EXCHANGE BARGAINS
60 Acres, 7 year old trees and vines, mostly vines, for Fresno property. Will take small store.
10, 20 or 40 acres improved. Will take up to $5000 as part payment on any one of the three.
3 Well located raw twenties. Will take anything from a wheelbarrow to a $5,000 residence for them.
W. L. CHAPPELL,
1932 Mariposa St., Room 5.

FOR SALE OR TRADE—160 or 320 acres improved mountain fruit land. See
D. W. MATTHEW
2044 Mariposa, upstairs.

EXCHANGE
10 Acres—Close-in, near Roeding Park. Will take bungalow or lots.
A1 Rooming house, doing good business. Will take small ranch.
50 Acres—Merced county; alfalfa, nothing better. Will consider Fresno city.
35½ Acres—Barstow—All bearing Thompson, Muscats, peaches and alfalfa. Will take bungalow for above and others. See
O. W. DAVIS, 1230 J St.

FOR SALE OR TRADE—Highly improved 40 acres, orchard and alfalfa. This place is in first class condition, and ideally located. For particulars, address Postoffice Box 164 or Phone 1250.

730 ACRES alfalfa land near Burrel for southern California or Bay property. $75 per acre. Abundant water, close to railroad.
ALEXANDER LAND CO.,
1114 I Street.

WANT to trade my 160 acre home ranch in the mountains for 20 acres near town. H. T., Box 40, Republican.

BUNGALOW for sale or exchange. Will take auto as first payment; in north part of town. J. B. Wellver at Fresno Plumbing Supply Co.

$16,000 Near business property, clear, small income, trade for good forty improved, or part for good twenty Clovis district.
R. S. THOMPSON CO.,
1149 J St. Rooms 2-3. Phone 159.

EQUITY in five-room house and two lots to trade, 2727 Harve Ave.; will consider automobile, lots or some small property. Cole, 622 Forthcamp. Tel 1637.

WE have several elegantly furnished apartments in best districts of Los Angeles with splendid incomes and secured leases to exchange for San Joaquin Valley improved and unimproved lands. All values. We know they are right for we have investigated them personally. We have made many good exchanges. Submit your property to us.
SIMONS & BAIRD
324 Rowell Bldg.

HAVE a good light touring car that I will exchange for equity in city or country property. Apply 128 Poplar. Phone 1377-Y.

FOR EXCHANGE

PIERCE & ANDERSON
We Have Every Sort of Property on Our Exchange List.
You're wasting time if you want to exchange the property you have for something more desirable, or more suited to your condition and circumstances, if you don't consult our exchange lists.
These are compiled by specialists who have made thorough study of property values, and who will give you conscientious advice.
PIERCE & ANDERSON
Phone 55 1152 "J" Street.

20 ACRES; 10 bearing Muir peaches, 10 good alfalfa, good buildings, some implements, trays and boxes; $7500. Want city or suburban for equity of $4500, balance long time 7 per cent.
SEIBERT & MALTBY, 1933 Mariposa St.

FINE 10 acre home in southern California and farm in Missouri to exchange for a good vineyard, alfalfa ranch, or unimproved land in Fresno county. S. N., Box 36, Republican.

EXCHANGE
20 acres of land and unimproved lots, all clear, to exchange for residence in north part of city. Will assume mortgage if necessary. G. W., Box 37, Republican.

LOTS TO TRADE!
Two clear lots near Fresno car line and close in. Want new 5-room bungalow. Have you got it?
See Reiss, with
HUGHSON-EULESS CO.
Room 14, Republican Bldg. Phone 1297.

FIVE acres 1½ miles of town, fenced, house, for $1,000; 10 acres with good buildings in bearing [illegible], 4 miles out for City, $5,000; 20 acres Bermuda house, fenced, $1,200, take some City; 30 acres of fine raw land for mortgage, contract or City.
FARNSWORTH & EDWARDS,
The Skinners
2030 Mariposa St. Phone 2391

SPEAK TO O'LEARY
ABOUT good trades. Houses for land, and land for houses. Also I have about $85,000 worth of good income land to trade for raw land. Or will take land planted to alfalfa. Have two automobiles to trade for an equity in house or lots. Trade either one. Prices are $100 and $800. See O'Leary, write or phone 33[illegible].
MIKE O'LEARY, (The Man Upstairs).
Room 5 1119 J St.

FOUR-ROOM bungalow, big lot 60x125; $1,200.00; easy terms; north part of town.
$100.00 DOWN $15.00 MONTH
NEW modern up to date bungalow, 4 rooms, screen porch. One block car line, north part of town. $1,500.00.
H. R. SIMPSON LAND CO.,
See Tolar or Williams 2012 Fresno St.

5 ACRES trees and vines; 5-room bungalow. Trade for city property.
10 ACRES, 8 in alfalfa, acre apricots, acre in gum-trees, small family orchard, 3-room house, barn. Trade for Los Angeles.
9-ROOM 2-story house, 5 lots, large barn, lawn, windmill. Trade for 20 acres vines and trees.
PETTY & MORTON.
1033 J St. Phone 1569

EIGHTY acres alfalfa, good house and barn, family orchard. Owner wants apartment house or income property.
$3,000—Bungalow in north part of town. Want 20 acres good pasture. We have a lot of bungalows and cottages to exchange for small alfalfa or Bermuda dairy propositions.
$14,000—Ten acres suburban, close to car line for good improved ranch or residence.
KIRK & STONE
Phone 129 1943 Fresno street

EXCHANGES
CITY and country property to exchange for first mortgage.
$17,000 Long Beach, want dairy ranch.
TWO houses south part; want 20 acres improved.
$15,000 Oakland; want vineyard and orchard.
$8,000 Oakland; want improved ranch.
$4,000 Oakland; want improved ranch; will assume.
20 acres raw land; want home in Fresno.
40 acres alfalfa; want bungalow in Fresno.
For good trades anywhere
See MALONEY, 1927 Fresno St.
Phone 3[illegible].

FOR EXCHANGE—South J business lots for vineyard, Want Thompson Seedless or Muscats, 40 to 50 acres. Owner, F. E., Republican, Box 7.

FOR SALE or exchange for city or suburban property, 40 acres bearing trees and vines. Place equipped with stock, tools, implements and a good pumping plant. Come and see this place before buying or trading. Price $12,000. No agents. Telephone 3031.

TO TRADE—Fine 3-year-old mare for good cow. Hayes, 223 Oleander St.

FOR SALE, RENT OR TRADE 80 acres alfalfa, near Fresno; fine improvements, easy terms. Apply to Box 247, Madera, Calif.

FOR EXCHANGE—What have you to trade for $500 equity in modern 5-room bungalow? Address D. S. C., Box 5, Republican.

A POSTAL card will bring our exchange catalogue. It may have something to suit you. Write us.
SUNSET REALTY CO.
Box 834, Fresno.

NO MATTER what you have to exchange, we have just what you want. Save time by seeing us first. California Home & Land Co., 1913 Mariposa St.

A GOOD foothill stock ranch, 250 acres, all fenced and cross fenced and plenty of water and timber on place. Exchange for city or small ranch.
A good 20 acres near Fresno. Will exchange for 60 to 80 acres and assume.
SNYDER & RICKARDS
1149 Jay St., Fresno.

LOST

LOST Saturday, watch, hunting case, 17 jewel works, No. 12634243, case 7459624. Return 1565 Lucerne. Phone 2530-J. Reward.

BLACK Hudson bicycle, single bar, motor seat, high handlebars, plain hub. Return to Webster Bros. Reward.

IF THE parties taking a hand grip from machine in front of the Belmont Presbyterian church will return the same to room 624 Rowell building, he will receive a reward and no questions asked.

SOMETIME last week on the streets of Fresno or one of the avenues out of Fresno, gold medal with head of Robt. E. Lee, on one side and inscription with name of owner on other side. Finder please return to room 3, Garfield Bldg., over Holland's and get reward.

SMALL black pig Sunday near high school. Notify Clyde L. Smith, 654 Glenn Ave. Phone 1898-Y. Reward.

LOST—Baby's carved bracelet on Fresno between Thesta and Q streets. Finder please phone 2776.

LOST from Sunnyside Vineyard, old liver and white pointer bitch, low built, long body, somewhat deaf. Telephone owner at 2977-Y and receive reward of $5.

LOST—Small white dog. Answers name of Billiken. Reward. Wells Realty Co., 2034 Tulare.

LOST Wednesday evening, silver mesh bag containing letters, lady's gold watch, ten dollar gold piece, about three dollars in silver, watch value as keepsake. Please notify 2056 or leave at Republican Office.

LOST—Blue serge coat on Kentucky Ave., Blackstone or K St. Phone 8249-J-5.

HARWARD bicycle, No. 284823. Notify 2624 Tulare, bootblack stand. Phone 1369. Reward.

FOUND

FOUND—Reliance bicycle. Prove property and pay for adv. [illegible]. Call 3119 Belmont.

FOUND—Bicycle. Call between 5 and 6 p. m. at 634 M St., prove property and pay for ad.

FOUND—Reliance bicycle. Call at 10:30 a. m. or 6 p. m. at 3119 Belmont, prove property and pay for ad.

Physicians and Surgeons

DR. T. R. CLARK, Clovis, Calif. Treatment of "Rectal Diseases" by Ambulant method.

THINGS ON WHEELS

RESPONSIBLE party desires to buy Ford or Maxwell, paying $25 down and $20 per month. Box 516, Fresno.

MAXWELL runabout cheap for cash; must be sold. 115 L St.

WILL trade two acres land adjoining Madera city for 1913-14 Ford touring car. Box 245, Madera.

A snap, single cylinder battery built drive Harley overhauled—$75. Call today or after 5 p. m. 1347 Lewis St.

FOR SALE—Late model 5-passenger Overland in perfect condition. C. Reiss, 541 S Street.

FOR RENT—Garage, close in; rent $2[illegible]. Phone 3361.

WANTED to trade my Winton Six, model 1912, for dairy cows or hogs. This car is self starter, electric lighted, 37x5 tires, has all the latest equipments and is up-to-date. Cost $[illegible]. Will sell or trade for $[illegible]. Jess Welton, Coalinga, Cal.

RAMBLER, cross country, $700. P. O. Box 615, Fresno.

PEERLESS Pony Tonneau, thoroughly overhauled, splendid condition, newly painted, good tires, with an extra. Equipment complete. Good for long service. Ideal car for touring or family town car. Original value $4600. Will take $1250, cash or terms. Will consider realty and part cash. A good opportunity. Ask for T. W. Costello, 1361 Eye St., corner Tuolumne. Phone 2142.

FOR SALE—1913 Overland, four passenger, electric lights and electric starter $750
Overland touring car 350
Chalmers [illegible] ..... 45[illegible]
Ford touring car 325
Ford roadster 250
Four cylinder Reo 200
COBB-EVANS AUTO CO.
1228 K St. Fresno.

FIRST-CLASS farmer's "Mitchell" wagon for half price at 643 Eye St.

THE Studebaker garage has used cars from $300 to $1200; all good condition and low prices. You save $100 by buying here. 1402 Eye.

FOR SALE—7-passenger Oldsmobile, in good condition. A. S. Shaddow, 1913 Mariposa.

FOR SALE OR TRADE—3½ ton Kissel truck; A1 condition. 1342 J St.

WANTED—1913 or 1914 roadster. Will pay $100 down, and $40 per month. Must be in first class condition. Address P. R. H., Box 48, Republican.

NEW tires at old prices! We bought a bunch of casings and tubes just prior the raise. We can save you money on tires. Logan & Jackson, Reo distributors, 2057 Merced St., Fresno, Cal. Mail orders filled.

FOR SALE—One Studebaker 30 h. p. automobile with 5-passenger body, and truck bed at a bargain, $275. Owners wish to sell in order to get a truck. Just overhauled and in first class shape. 713-15 Eye St.

OVERLAND 1911 demonstrators for sale at all prices according to usage. Cobb-Evans, 1228 K St.

STUDEBAKER delivery car; 1913 model; in good condition, with new tires. A bargain at $350. Einstein's.

ONE Overland 4-passenger, good shape $350.00
Maxwell truck $500.00
Little Giant truck $750.00
One Chalmers 21 6-cylinder demonstrator, big reduction.
J. C. PHELAN.
1416 Eye St. Phone 394.

FOR SALE—Second-hand car cheap for cash or will sell on terms to right party. 1333 I St.

5-PASSENGER, 40 h. p., also delivery body, to exchange for real estate or sell on terms. John Darling, 1032 J St.

SCORED AUTO CYLINDERS
Filled and ground without changing size, all kinds of broken machinery welded; aluminum and cast iron our specialty. Central Weld and Repair Co., 927 I St.

WARREN-DETROIT, 4-passenger, torpedo, over-size tires, new paint, first class in every way, Continental motor. You ought to ride in this! Price $475. Logan & Jackson, 2057 Merced St. Phone 3733. Reo Distributors.

FOR SALE—Reo "A" roadster; owner leaving, will take all or part cash and Harley-Davidson with clutch. "Owner," Box 5, Republican.

FOR SALE—See my beautiful Winton Six; guaranteed first class; 5-pass. Car at Waterman Bros. garage or in front of Grand Central Hotel; $1500.

AUTO TOPS RECOVERED
$9 and up. The New Auto Trimming Shop. 2116 Kern St.

FLANDERS "20" in good condition; can be seen at Ash-Dunn Garage.

FOR SALE—Indian motorcycle, twin 7, 1913 model, with tandem, speedometer and Presto-light. Price $175. 2510 White. Terms to responsible party.

Business Opportunities

FOR RENT—Restaurant at Clovis, opposite railroad depot. Address H. T. Giffin, Clovis, Cal.

BARBER shop, 2 chairs; working; terms; good proposition. Chas. Cody, Reedley, Cal.

LUNCH room, forced to sell; good location; little cash will handle this. Address E. S., Box 11, Republican.

CANDY KITCHEN, ice cream and soda, a profitable business for sale. Box 655, Turlock, Cal.

SMALL up-to-date fully equipped steam laundry in a neighboring town; good paying proposition; cash or terms; very reasonable. See Hall, 124 Thesta St., after 5 p. m. Phone 1580.

GROCERY store with 3 living rooms, good location; will sell business and rent property, or will sell. C. D., Box 8, Republican.

FOR SALE—10 room rooming house, 1918 Eye St. Centrally located.

RESTAURANT for sale. Forced to sell on account of sickness. Good location near new Hotel Fresno. Inquire of F. M. Hansen, 1766 L Street. Telephone 1595.

FOR SALE—Restaurant, good location. Will sell on easy terms. Good reasons for selling. Address P. O. Box 110.

FOR SALE in Lemoore, first class rooming house of [illegible] rooms. My health is cause of selling. Will sell cheap if sold at once. Phone 311. Address Box 3, Lemoore, Cal.

ONE 1½ Master carburetor in fine condition, cheap. R. W. Byxbee, 1145 Jay St.

FOR SALE—"The Violet," confectionery and restaurant; best location in Fresno. A snap. Inquire John Borello or Room 208 Land Co. Bldg.

TWO good paying restaurants for sale, one in Modesto, the other in Merced. Both are the leading restaurants of the towns. Owner has good reasons for selling. Address Box 111, Merced, Cal.

SMALL grocery store for sale at invoice. Good trade. P. O. Box 745.

BIG BARGAIN if bought this month, one of the largest and best equipped billiard and pool parlors in Fresno, doing a good business; centrally located on J St. main block; long lease, cheap rent. Come and look it over. It's a snap. Parties have other large business interests. Cheap for cash. Terms to right parties. Will consider selling one-half interest. Address Levy Bros., Fresno St.

FOR SALE IN TAFT—17-room rooming house, close in, doing fine business year round; long lease; rent $25 per month. Will sell at $700 if taken at once. Best bargain in state. Address Mrs. Anna Martin, Taft, Cal.

ATTORNEYS-AT-LAW

PATENT ATTORNEY — Francis C. Juebner, Room 17[illegible], Temple Bar Bldg.

ESTRAYED

ESTRAY—Bay mare, scarred on right shoulder. Phone 8229-J-5.

LOST OR STRAYED—Five yearlings; 2 black and white Holstein and 2 red mixed heifers; 1 red and white spotted heifer; 1 red and white spotted steer; 1 black brown Jersey steer. Finder will please notify or phone to J. C. Bush, Caruthers, Cal., and receive reward.

ESTRAYED—On Coalinga road, sorrel horse; branded S and E connected, wire cut on breast; bazed face, about 1,500 lbs. Route 5, Box 15-A, Fresno, M. Soares. Reward.

FOR SALE—Miscellaneous

TEN horsepower electric motor, table saw, stroker, belting and pulleys. Price reasonable. 817 I St.

NEW lumber, $10; flooring, $15; rustic, $12; shingles, $1.40; doors, $1.10; redwood siding, $15; mill work. Why buy old lumber? Complete lumber and mill lists figured, delivered anywhere. Swift & Co., 18th and Mission Sts., San Francisco.

1[illegible] acres, 3-room house, 2 wells, windmill and tank, fenced and cross fenced, with [illegible], 75 head of hogs and [illegible]. $[illegible] cash. Balance easy terms. Also 20 acres 1 mile from Fresno. Fine place with stock and tools. $[illegible] equity. Will exchange for good team, wagon and harness. R. 3, Box [illegible].

WANTED To bond or sell good running [illegible] claim. Ore running from 2 to 16 per cent. A. H. Baker, Dos Palos, Cal.

FOR SALE Concord grapes. Phone 8432-R[illegible].

FOR SALE — Furniture of four-room apartment, up-to-date and new. Call 241 Blackstone.

ALMOST new wood heater, also fine gas stove, half price. Call 1572 J St.

FOR SALE—Second-hand buggy harness; also household goods of all descriptions at a sacrifice. We must leave the country. Apply 125 Valeria, rear.

NEW pipe, slightly damaged by water, cheap, also all sizes new and second hand standard pipes and fittings, prices reduced. 714 Jay. Phone 3030.

HARP, show cases, register for sale. 1363 Tuolumne St.

FOR SALE—Six room dwelling at 1320 Angus street to be removed. Phone Al. Braverman, at office or residence.

FIG brush for kindling. May be had for hauling. Phone Al. Braverman.

FOR SALE or trade for oak wood, Haines piano. 2259 Tyler Ave.

FOR SALE—Hand raisin stemmer, almost new, perfect working order. G. A. Roberts, Route 5, Hanford, Cal.

SEWING MACHINES
Second-hand machines from $5 up. New machines from $18.50 up. Repairs and extras for all makes. Have one "White Rotary," regular price $50, will be sold Saturday for $29.50. This machine will not be sold before Saturday. Store under new management. White Sewing Machine Store, 1932 Kern St. Phone 1509.

FOR SALE at Del Rey, between 5,000 and 6,000 raisin trays. Been used only five or six weeks. In first-class condition. If interested apply at the packing house of the J. B. Inderrieden Co. either Fresno or Del Rey.

I HAVE a good 5-passenger automobile in first class condition, I need some cash; so I will sacrifice if sold at once. Call 1343 Fresno St.

BARGAINS every day on second-hand furniture, stoves, hardware, poultry wire, etc., at Rosenberg's, 643 Eye St.

FOR SALE—One 5-inch centrifugal pump with suction pipe and foot valve. Address 5, Box 12, Raisin, Cal.

SHOW CASES—Stock and made to order; all sizes and styles. Wall cases, counters, fixtures. Murray Show Case Co., Fresno.

R. SCHMIDT JUNK CO. pays highest prices for metals, rubber, sacks, bottles, rags. 742 I St. Phone 2858.

MOVING PICTURE MACHINE for sale. Powers, cameragraph No. 5, all complete, or exchange for light runabout, or motorcycle. Drop card. Cal Osborn, 1225 Trinity St., Fresno.

FOR SALE—Double and single harness. Apply Armory Stables.

FOR SALE — Second-hand furniture, stoves, all kinds hardware; best price paid for second-hand furniture. 633 Eye St. Phone 599.

SECOND-HAND WATER PIPE and screw casing. New threads and couplings and dipped in hot asphaltum. All guaranteed. Send us your inquiry. SHECTER PIPE WORKS, 201-6 Howard St., San Francisco.

SELLING OUT, regardless of price, desks, chairs, tables, office files, etc. New samples. Also some slightly used. Call mornings. 1837 Merced St.

FOR SALE—Second-hand buggy. Apply Subway Stables, H and Fresno streets.

MUST SELL. One ice cream wagon and horse. 240 Jay St.

GRAIN, alfalfa hay, wood for sale. Eisen Vineyard.

FOR SALE—Second-hand wagons, buggies and surries. W. J. O'Neill Co.

FOR SALE cheap, new 25 h. p. Fairbanks-Morse portable gas engine with rotary deep well pump. C. W. Chittenden, 655 M St.

IF YOU want to buy a good motorcycle or bicycle, call 817 I St.

PIPE—Slightly used, standard water pipe in all sizes, very reasonable. L. Rosenberg's, 615 I St. Also 8-inch galvanized irrigating pipe.

ALL PLUMBING FIXTURES FOR HOUSE $50 AND UP—
Porcelain sink with back $5.50
Nickel-plated shower with curtain $6.50
Double copper coil gas heater $5.00
Guaranteed closet seats $2.00
All Grade A. New, perfect.
OWL PLUMBING SUPPLY CO.
969 Mission Street, S. F.

FOR SALE, cheap—White family rotary and adjustable dress form. Phone 3593.

PLUMBING MATERIALS—Cast enamel bath tubs, $11.50; cast enamel sink, $3.50; low china tank closets, $15; gas water heaters, $10; plumbing, repairing; estimates furnished. B. A. Newman, Plumber, 1927 Merced. Phone 574.

FOR SALE—Good as new, 4x5 camera, cost $15, for only $6. 332 Glenn Ave., Fresno.

ELECTRIC water heater for sale. 2027 Fresno.

BALING wire. J. B. Hill & Co.

REMINGTON, double barrel, hammerless, 12 gauge shot gun, sole leather case; first class gun. A. L. Barnard, care of Pierce Lumber Co.

FOR SALE or exchange for lots: Good heavy team, wagon, harness and all kinds farming implements. Call 3357 Tulare Ave.

FOR SALE All kinds nursery stock; Wholesale price. Cling peaches, prune and plum, apricot, freestone peaches, fig, oranges. I. Haswa and N. W. Stewart, Box [illegible], Selma, Cal.

10,000 second-hand trays for [illegible]c. Call 559 T. Phone 3717.

FOR SALE—At a bargain, one 8 h. p. portable gasoline engine. Apply Melvin Workman, 254 Thesta St.

PHILIP cling peaches for canning. Call at 724 Millbrook Ave., located two miles from town.

WHITE HEATH peaches for sale. Phone 8309-R-5.

THE furniture of 25-room rooming house for sale. One of the best in town. Money-maker. Will sell at a bargain. 1256 J St. Phone 186.

ICE CREAM wagon and ice cream outfit; will sell separate. Apply Railroad Ave and Jensen Ave., State Highway.

FOR SALE — Typewriter "Emerson"; brand new; will take $30. T. E., Box 14, Republican.

FOR SALE cheap, Boston starter for Ford auto. Address R. E., Box 40, Republican.

WE PAY the highest price for second-hand furniture and office furniture. Telephone calls promptly attended. New York Furn. Co. Phone 3857.

WE SELL first-class furniture one-third less than big stores and pay good price for second-hand. 845 Eye St. Phone 1215.

COMPLETE tools for blacksmith shop; price very reasonable. Phone 1645. 817 I St.

CANARY birds for sale. 449 Glenn avenue.

FOR SALE—5 acres, fully improved. An ideal home, close in. Phone 8667.

EMPIRE FURNITURE CO. for new and second-hand furniture, bought, sold and exchanged. Highest cash prices paid for second-hand furniture, desks and fixtures. Phone 2530. 839 Jay St.

Osteopathic Physicians

DR. IVA STILL WALLACE, 127 Rowell Bldg. Phone 3855. Graduate Kirksville, Mo.

DR. SARAH PUGH, 150 Forsyth Bldg. Phone 455. Residence 2355-Y.

MEETING NOTICES

FRESNO LODGE No. 247, F. & A. M. Stated and called meetings Fridays. W. J. Harris, W. M. J. L. Heall, Sec.

LAS PALMAS Lodge No. 366. Stated meetings third Thursdays of each month. D. M. Barnwell, W. M. Ray W. Baker, Sec.

RAISINA CHAPTER No. 35, O. E. S., meets first Wednesday each month at Masonic Temple.

Fresno Lodge No. 445, Loyal Order of Moose, meets every Wednesday evening at 8 o'clock, Temple Bar Bldg., Mariposa and K.

NOTICE of meeting. Geo. A. Custer Circle No. 18, Ladies of the Grand Army, meet every first and third Saturday of each month in I. O. O. F. hall on corner I and Merced Sts., at 2 p. m. Visiting members are always welcome. Sarah A. Burns, Pres.; Mabel Brittan, Secy.

DAUGHTERS OF VETERANS — Ida Saxton McKinley Tent No. 8, meets the first and third Monday evenings at 8 p. m., 150 Forsyth Bldg. Mrs. R. Gibbons, pres.; Mrs. Jane Zimmerman, sec.

ATLANTA POST, G. A. R., meets the first and third Saturdays of each month at 2 p. m., at I. O. O. F. hall, corner Merced and I streets. All members in good standing invited. J. L. Gilbert, Com.; J. E. Burns, Adjt.

WANTED — Miscellaneous

WILL give $200 to $250 for second-hand runabout in going order. What have you? H. D., Box 41, Republican.

WANTED—A good foothill ranch. Ask for A. H. at the Frisco Market, 1035 K.

TAKE our figure before you sell your second-hand furniture. Phone 1845.

WE HAVE 4 customers for bungalows on payment of $100 down to $250 down. If you will sell yours that way, let us know.
SMITH & CONNELLY

WANTED—Two school girls to room; have use of kitchen. Call 332 Calaveras Ave.

TWO second-hand roller top desks and chairs wanted. Price must be reasonable. Seropian Realty Company. Phone 420-W.

WANTED—400 tons Muscat grapes. Apply to Chas. Milhahn, R. R. 9, Box 47. Tel. 8315-R-2.

HIGHEST prices paid for rubbers, metals, sacks, bottles, hides and wool. Fresno Junk Co., 714 Jay. Phone 3030.

HIGHEST prices paid for calves from one day old and up. Phone 8285-R-3.

WANTED—One more pupil in watchmaking. Position guaranteed. Room 200, Land Co. Bldg.

WANTED—By couple without children, four or five room house furnished. Must have modern conveniences; with barn preferred. Address F. N., Box 47, Republican.

TRY Rosenberg Junk Co. if you have any metal, rubber, sacks, bottles, or any junk, hides or wool to sell. Always the highest market prices. Phone 563 or call at 645 Eye St.

WANTED—Copy of Fresno Weekly Republican, issue of August 20th, 1914. 25c will be paid for complete copy to first person answering this advertisement. Address "Weekly", Box 12, Republican.

YOUNG couple want small furnished flat; requirements: modern, good neighborhood, very moderate rental; for occupancy Oct. 1. M. R., Box 4, Republican.

PARTIES interested in securing hunting privilege on large foot hill acreage, address M. E. R., Box E, Fowler.

WANTED—To know the names and addresses of parties having quartz mills for sale or trade. Two to five stamp or small Huntington type preferred. Address R. W., Box 36, Republican.

R. SCHMIDT FURNITURE CO. Phone us for your second-hand furniture. We pay highest prices. Badly need the goods. 742 I St. Phone 2858.

HAVE you a house for sale. See R. S. Thompson Co., 1149 J St., as we have the clients.

ROSENBERG JUNK CO.—Wholesale and retail. Pays highest prices for metal, rubber, sacks, bottles, hides, wool. 643 Eye. Phone 563.

WANT TO RENT—Three or four room house with sleeping porch, bath and some shade; permanent; east front. Address A. P., Box 27, Republican.

HARRY SHULMAN of the Empire Furniture Co. will pay the highest cash prices for second-hand furniture, desks, office fixtures, etc. Telephone promptly attended. Phone 2830. 839 Jay St.

FINANCIAL

WANTED to borrow $250.00 for one year. Can give good security—note preferable. Inquire 1625 Voorman Ave.

WANTED—$300.00; will pay 10 per cent; good security. Phone 1788-J, or write 332 Calaveras.

WANT $1500 on new bungalow. Will pay ten per cent.
R. S. THOMPSON CO.
1149 J St., Rooms 2-3. Phone 159.

MONEY TO LOAN AT 3 PER CENT PER ANNUM—WHY PAY MORE?
Pay off that old 6 per cent or 8 per cent mortgage. Buy or build a home, or improve the property you now own. No matter where you live we can arrange it. Twelve years to re-pay in equal monthly payments—or carry one of our contracts as an investment. Over five million dollars loaned, paid patrons, and business written in satisfaction of 3 per cent loans, and on contracts cashed in as investments.
Write at once for details The National Mercantile Company, Ltd. A national loan, savings, investment and protection society. Conducted under supervision of Canadian chartered accountants.
H. T. HUMPHREYS,
406 Griffith-McKenzie Bldg., Fresno, Cal.

GOING to build? Will lend you the money on easy payments. Established company. Call Phone 3380-J.

Money to loan on improved farm property. Appraisements on lands and correct reports made. John C. Moore, 1054 J St.

IF YOU need money on your home or figure on building, see us. Billings & Meyering, 209 Griffith-McKenzie Bldg.

MONEY to loan on city property.
KITTRELL-REDDEN CO.
1241 I St.

MONEY to loan on city property.
LEVY BROS., 1933 Fresno St.

MONEY to loan at a flat rate of interest on either city or country.
HUGHSON-EULESS CO.

MONEY to loan on gilt edge farms.
KITTRELL-REDDEN CO., 1241 I St.

ARCHITECTS

C. K. KIRBY, Jr., Architect and Structural Engineer, 147 Forsyth Building. Phone 2670.

J. CARL THAYER, architect. Room 912 Griffith-McKenzie Bldg. Phone 641.

HENRY F. STARBUCK, Architect, 627-628 Rowell Bldg., Fresno, Cal. Telephone 1052.

PASTURAGE

WANTED—Fifty horses to pasture; alfalfa and barley stubble. J. E. Reilly, Belmont Ave., 6 miles west. Tel. 2457.

FINE pasture for horses, Elwood fence, plenty water. Corner East and Central Aves. Phone [illegible]. Wm. Eckard.

PASTURE for horses, 1½ miles south on Elm Ave.; good fences. G. B. Cornley, Route 2, Box 15, Fresno.

PASTURE, 3 miles out, corner North and Elm. Phone 1681-J. A. E. Chartrand.

TAKEN UP

TAKEN UP—At my ranch adjacent to state highway and Reedley road and 2½ miles south of Fowler, one small dark bay mare. Albert McQuiston, Selma, California.

STATUE OF DR. ROWELL UNVEILED TO PUBLIC

Citizens of Fresno Take Final Step to Perpetuate Memory of Physician, Citizen and Friend---Tribute From Old Associates

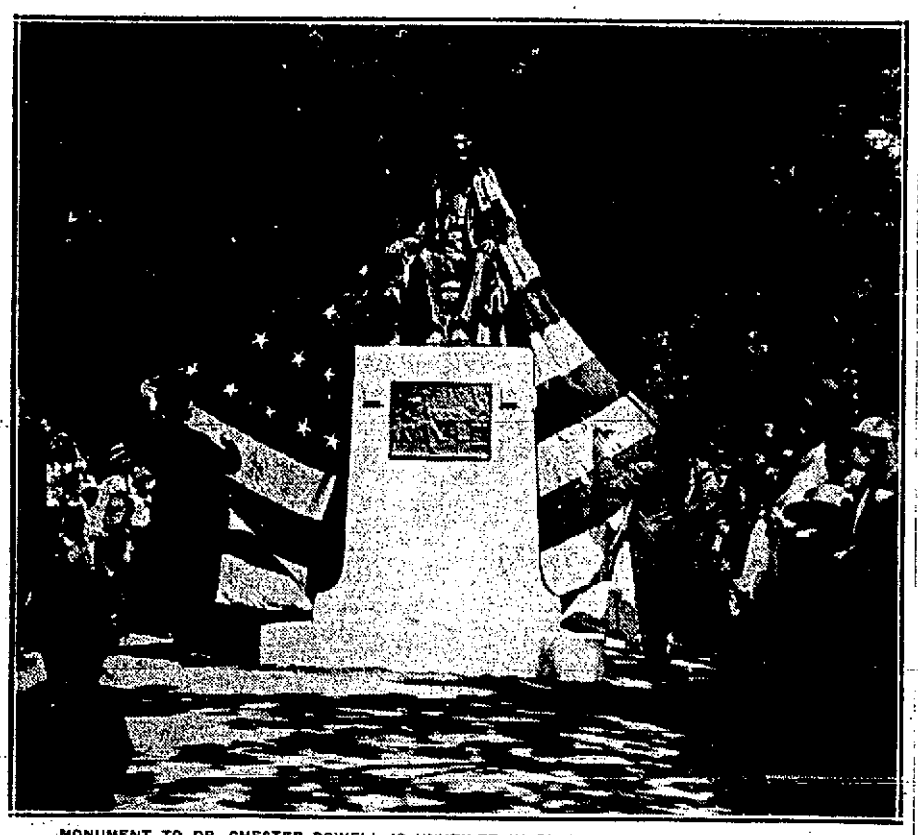

MONUMENT TO DR. CHESTER ROWELL IS UNVEILED IN FRESNO COUNTY COURTHOUSE PARK.

A little more than two years since the death of Dr. Chester Rowell, a memorial statue was erected to his memory yesterday in the grounds of the courthouse square, within a few feet of the spot where he had his home for forty years, and looking across the corner of Tulare and K streets toward the building of the Fresno Republican, the newspaper which for more than a third of a century had been a life interest. There was a large crowd of Fresno citizens present to pay their respects to the memory of a man who had played such a large part in the personal lives of many of them. The brief exercises were carried out with quiet dignity that both honored the dead and comported with the simple yet vital part which he had taken in Central California affairs.

The statue itself is a lifelike piece of sculpturing, done by Haig Patigian, a Fresno youth who has already made a national reputation for himself as a sculptor, and whose works are already to be seen in San Francisco and many other cities of the Pacific coast. It is of bronze, a seated figure, resting in a chair also of bronze, the whole supported by a pedestal of Raymond marble, and having a total height of about fifteen feet. Upon the front of the pedestal there is set a bronze plate containing a figure representing a physician in attendance upon an invalid, while on the approach from the rear there is seen the inscription:

ERECTED 1914
TO DR. CHESTER ROWELL
GOOD PHYSICIAN, GOOD
FRIEND, GOOD CITIZEN
1844-1912

A small platform had been erected in front and a little to one side of the statue, which in preparation for the occasion was draped with an American flag, instead of the canvas covering, that has sheltered it from inspection for the several weeks since it was put up. On the platform were seated W. F. Chandler, who as chairman of the original meeting of friends, had been largely instrumental in planning for the memorial, and was chairman of the day; members of the memorial committee, including Louis Einstein, H. Graff, John W. Short, Thomas Clayton; M. K. Harris, speaker of the day, and Haig Patigian, the sculptor. Gathered around, on the walks and grass under the heavy shade of the courthouse park, planted long after Dr. Rowell came to Fresno and yet now towering trees, were the men and women and children who remembered their physician and friend.

The exercises were opened with prayer by Dr. Thomas Clayton, following which, Mr. Chandler made a brief statement regarding the inception of the proposal for the memorial.

Work for the Memorial.

"Immediately following Doctor Rowell's death, there were many suggestions from friends as to the suitability of a statue, a scholarship, or some other form of remembrance," he said. "Finally, at a meeting, a fortnight later, in the Chamber of Commerce building, organization was effected, and the committee selected which has worked faithfully for two years. The various proposals were canvassed, and a statue on the present site was decided on. It was agreed that there should be no canvassing for subscriptions in the ordinary sense, but that it should simply be announced that subscriptions would be received from all interested in perpetuating the memory of Dr. Rowell. As a result of the announcement, there was a most general response, both from prosperous and humble friends.

"As soon as it was seen that the subscriptions would be large enough to warrant going ahead, a thorough inquiry was made for a sculptor, who by training and spirit would be fitted for the work. Inquiry was made over the whole country, and finally Haig Patigian was selected, Fresno born, yet with a national reputation, who had as a young man, known Dr. Rowell, and was qualified to bring to the work an appreciation of the personality of the subject. There have been delays which the committee regretted but the work was finally done."

Thanks to Committee.

Mr. Chandler expressed his pleasure at the size of the crowd, and took occasion to emphasize on behalf of the public his appreciation of the faithful work for two years of the memorial committee, composed of Louis Einstein, H. Graff, John W. Short, Wylie M. Giffen and A. G. Sellemin. Thomas Clayton acted as secretary to the committee throughout the two years.

A double quartet, composed of Messrs. George Babcock, Olney Rudd, John Shishmanian, S. L. Platt, Gus Olsen, A. F. Wahlberg, Maurice Rorphure, and D. L. Zimmerman, rendered the song, "One Sweetly Solemn Thought," following which H. Graff, on behalf of the committee, pulled the cord which drew aside the draped flag and revealed the imposing figure of the man who two years ago had died as mayor of Fresno.

The oration of the day was delivered by Judge M. K. Harris, as follows:

Harris's Address.

As a part of these interesting ceremonies, the first of their kind in Fresno, as one who knew Dr. Rowell practically all the time that he resided in Fresno, it gives me pleasure to pay a brief but sincere tribute to the memory of one who as a man and a citizen I honored and respected, and who had the respect and esteem of all who knew him. Concerning one who was so well known in this community it would be somewhat inappropriate on this occasion for me to do more than to speak in a general way of some of his most marked traits of character.

In a way the men of any community may be divided into three classes: One class is composed of those individuals whose aims and activities are circumscribed by their own private and selfish interests, who are so bound up in their individual small concerns that they not only contribute nothing to the public good but who in their selfishness and greed make it a point to take advantage of the generosity and public spirit of others. To the second class most of us belong, that is, those who believe in those public institutions and improvements which make for the general welfare and who are willing to contribute their just proportion to whatever advances the general prosperity, but who are so busy with their own affairs that they leave it to others to take the lead, to organize, and to give such matters their personal attention. The third class is composed of those unselfish spirits who not only contribute of their own means, but also of their time and labor and talents to advance any cause having for its object the public good; who initiate public enterprises and lead the way in their performance; men who really think less of their own private interests than they do of the public welfare. There are men like this to be found in every community and they are the ones that lead us to larger, better and higher things. Such a man without a dollar is of more real value and more to be desired in the life and upbuilding of a community than many men of larger means. To this class belonged Dr. Rowell.

Early Life Here.

I became acquainted with the Doctor a short time after my first arrival in Fresno, and while I did not enjoy that intimate relation with him that some others did, I came to know him well. We were friends from the beginning of our acquaintanceship and our friendship was never interrupted or disturbed. As I say, Dr. Rowell always took a commendable and active interest in all matters of public interest or importance. Any project or enterprise having for its object the promotion of the public welfare was sure to find in him an earnest, active supporter. When I first knew him I was a youth and he was a comparatively young man, but full of energy and enthusiasm and zealous in the advancement of the interests of the new community in which he had cast his lot. At that time he had just established the Fresno Republican, a small weekly newspaper struggling for existence; for in those days Fresno county was by no means a promising field for men and newspapers of the Doctor's political faith, but under his fostering care, the paper grew and developed with the growth and development of the community; and barring the fact that some of us think that it has been wrong politically, it has been a vast influence for good in the building up and development of the material resources, and in elevating the moral and social standards of Fresno county. It has been on the clean, moral side of questions that have arisen and in these matters it has pressed along lines marked out by its founder. I do not say that it has at all times been right in the stand taken by it upon public matters; that could not be expected; but as a subscriber and reader of the paper for many years it gives me pleasure to state that the Republican has as a general rule been on the right side, and I hope the paper will continue to be animated by that spirit of courage and independence which was breathed into it by the man who brought it into existence.

Attracted to Politics.

Politics always had an attraction for Dr. Rowell, but he stood for clean politics; for what was the best in his party; for what was just, honest and wholesome; and while he took a prominent and active part in many warm and exciting political contests, dating back to the good old days of red fire and torch-light processions, I never knew or had reason to believe, that he was guilty of any low or dishonorable action. Being an ardent believer in the principles as represented by the Republican party he virtually organized that party in this county, and for many years was its honored leader, exercising at all times a wholesome, dominating influence upon its policies and practices. In politics, as in other things, he was a man of strong convictions and positive opinions; but also a man of most engaging and attractive personality. I have rarely known a man more friendly, companionable, and open hearted than Dr. Rowell. His honesty, firmness, energy and affability of manner made him what he was, a natural leader of men. Such a man always and inevitably takes front rank in any community or calling. From time to time, in recognition of his worth and position, he became the recipient of political and other public honors. He was the first man belonging to the Republican party who was ever elected to a political office in this county, and the fact that he was elected at a time when party spirit was rife in a county where his own party was in the minority speaks volumes for his standing as a man and as a citizen.

Offices Held by Him.

He was twice elected state senator from this district; for many years was a regent of the University of California; and in 1909 was elected mayor of the city of Fresno. The duties of these positions of trust and responsibility he discharged with ability and fidelity; with honor to himself and with entire satisfaction to his constituents. As could be expected in such a long and active life, the Doctor made some enemies as well as friends, but at a time in California when many public men both in and out of office were openly charged with subserviency to the baleful influences of certain interests supposed to be hostile to the interests of of people of California, and when many of these charges were unfortunately true, to Dr. Rowell's honor it can be said, that not a whisper of suspicion was ever breathed against his name. His character and reputation were at all times above suspicion.

In 1909 Dr. Rowell reluctantly became a candidate for mayor of Fresno and was elected; and though advanced in years, he entered upon the discharge of the onerous duties of his office with that zeal and conscious devotion to duty that characterized all of his relations with the public. But the strenuous labors of a long life in serving the public now came to claim their toll; under the weight of many heavy and perplexing responsibilities his strength gave way and before the term of his office had expired, in the midst of his labors and usefulness, he laid down his burden and "passed over the river to rest under the shade of the trees." The news of his death caused universal sorrow in the community, especially among the lowly whose humble homes the cheerful presence of the kind-hearted physician had often brightened. They felt that his death was the loss of a personal friend, one on whom in sickness and misfortune they could always rely.

A Good Physician.

Dr. Rowell was an educated physician, learned in his profession and possessed of a natural aptitude for the healing art. In many cases his very presence in the sick room was sufficient to renew and buoy up the ebbing springs of life. He at all times commanded a practice limited only by his strength and time; and had he regarded his profession as some of our present day doctors do, merely as a commercial asset, he could easily have acquired a princely fortune; but it is a fact well known to Dr. Rowell's friends and acquaintances, that, with him, financial gain constituted a mere incident of the physician's calling and by no means the most important part. Like every true and great physician, the love of his profession as a science by which he was enabled to alleviate the sufferings of his fellow men, and his love for his fellow men, were the important things in his profession. And in this I touch upon the crowning merit of Dr. Rowell's fine character. This monument has not been erected to a great statesman or warrior, to some person who has made a great stir in the world, but to a plain, unassuming American citizen, whose whole life was one of service to his fellow men. We think of him not so much as the public-spirited citizen or as the man who held high office and was prominent in the councils of his party, but as the tender-hearted man, whose chief joy was to give rest and aid to the weary and heavy-laden. His charity and benevolence were most marked. With him the humblest ever found an open door and an open heart. His skill and a large part of his time and labor were freely and gladly contributed by him to those from whom he knew he could never receive any reward except their gratitude, and a consciousness of having performed his duty. He was in all things plain, simple and unassuming, and his charity was necessarily free of all ostentation, his right hand not knowing what his left hand did. I cannot endorse the pessimistic sentiment that only the evil that men do live after them, and their good deeds are interred with their bones. If anything in this world is immortal and deserves to be, it is the influence of a good example.

Influence Will Live.

Long after a man has passed away to forgotten dust, his influence for good, though perhaps lost sight of, will in ever widening circles continue to live on. Dr. Rowell was an ardent lover of his country; of her greatness and secure power; of her institutions, of the liberty and freedom of her government. Especially was he devoted to the interests of Fresno county, and his unselfish ambition was at all times, to the best of his ability to serve and promote the interests of her people. For his unselfish labors in her behalf he deserves and has our grateful and affectionate remembrance. It is most proper that this beautiful monument, contributed by loving hearts and fashioned by the brain and hand of genius, should have its place here in the court house park, close to the spot which for so many years marked the place of his unpretentious home, where he passed in and out among his fellow townsmen busy with his self-appointed tasks of love and mercy.

Following the address, the song, "Still, Still With Thee," was rendered by the double quartet, and a band played the "Heiligiosa," the McKinley memorial march. In response to calls, the sculptor, Mr. Patigian was presented, and then the exercises were closed.

Don't Blame the War

If Your Electric Light Bills Show An Increase From Now On

Remember the days are shorter—almost twice as many lighting hours as there were in June and July. You will undoubtedly be in the house more during the coming months. Soon you will need a little light in the morning. Though other commodities may climb

Electricity Will Not Cost More

Electricity is the one necessity of life which is steadily growing cheaper. So don't blame us if your bills climb a little for the next few months.

San Joaquin Light and Power Corporation

M. E. Newlin, District Agent.

A Working Capital of Over $266,000

Inspires Confidence in This Bank

The stability of this institution,
The substantial men behind it,
Its reputation for progressiveness,
Its large loaning capacity,
Its spirit of accommodation,
have attracted an army of clients.

Promote your interests by allying yourself as a depositor with this strong and successful institution.

The Union National Bank Of Fresno

Capital $150,000 Surplus and Profits $116,000, all earned
Resources over $1,200,000
W. O. MILES, President C. R. PUCKHABER, Vice-Pres.
W. R. PRICE, Cashier A. B. CLARK, Vice-Pres.
SAFE DEPOSIT BOXES FOR RENT

Dull Children

are in the majority of cases suffering from defective vision. This defect corrected by the proper glasses, the child has no trouble in keeping up with his class.

Our experience puts us in a position to give you the very best service.

J. M. Crawford & Co.
OPTOMETRISTS
GRIFFITH-MCKENZIE BLDG.
1119 J Street
"The Scientific Glass Shop"

Munsingwear For Winter Wear

Circus Day-- "Not Advertised"

Specials-- Big School Values

—KUTNER'S IS THE BIG, BRIGHT STORE OF CONSTANT ACTIVITY. Something stirring in the way of Bargains every business day—and today there are some bouncing values in "not advertised" specials.
—Before and after the circus parade come in and investigate the Big Blue Saving Cards. You'll find lots of things you need for the children's school wear among the special values—
—BE SURE AND LOOK FOR THE BIG BLUE CARDS.

Make Home Attractive For the Boys-- Install Modern Plumbing

—Yes, the boys do appreciate the modern and beautiful in home furnishings; even the cleanly and modern bathroom enter into this statement truly— If you are satisfied with the old, very likely your boys are not— The contrast between new and old is very great in plumbing fixtures.
—The new is BEAUTIFUL, SANITARY, INVITING— But you will see this by merely glancing through our FREE BOOKLETS— "Standard" Baths, Lavatories, Closets— May we send you one?— Get our estimate on your next plumbing needs.

A 35 Piece Dinner Set For $4.45, Open Stock

—These sets come in the famous ST. REGENT ware— Open stock, which means you can always replace a broken piece— They're splendid value for the price, and if you're needing an inexpensive extra set you should get one today at $4.45.

Other Household Specials

—75c to $1 sauce tureens, 50c each.
—Odd plates in various sizes, 10c each; best porcelain ware.
—$1.00 pair decorated china salt and pepper shakers, 85c pair.
—75c yellow mixing bowls, 54c each.
—$1.25 clothes baskets, $1.10.
—75c barn brooms, 65c.
—$1.15 feather dusters, $1.00.
—75c glass syrup pitchers, with detachable nickel tops, 65c each.
—20c and 25c cement coated support double wire cup Welsbach mantles, 15c each.
—20c set straw dish mats, 15c.

$3.0 Electric Irons $2.35

—Every woman should own one.
—Today's your opportunity to get a $3.00 value, for $2.35.
—$1.25 Potts' sad irons, 75c.
—(Hardware Dept., Mariposa Street store.)

Circus Day Groceries

—Carnation Wheat Flakes, pkg., 25c.
—A. & H. Soda, 2 pkgs., 15c.
—3 bottles Stuffed Olives, 25c.
—Pint bottle Welch Grape Juice, 20c.
—3 bx. Magic Yeast, 10c.
—Fresh vegetables daily— Order your supply to go out with your groceries— Phone 3700.

Electric Oil Heaters $3.00

—No chilly rooms with electric oil heaters—and they soon pay for themselves, too, in the saving of fuel and added comfort.
—These electric oil heaters are smokeless, odorless—and there is absolutely no danger attached to them— With leaded steel fount they are $3.00 each, and with brass fount, $4.10 each.

Kutner's
The House That Saves You Money.
1119-23 EYE ST.
1801-19 MARIPOSA ST.

POLICE CAPTURE THREE THIEVES

Caught with goods stolen from a store in Chinatown, three men were placed under arrest early yesterday morning by police of the Chinatown squad. C. Haar saw the men leaving the store and held one until the arrival of the police. Two of the burglars before deserting their companion threatened to kill Haar. The police captured two of the men in the Southern Pacific tracks. The men were booked on charges of petit larceny and gave their names as Frank Root, Harold Berry and Frank Daley.

FREE EXCURSION SEPT 13.

Make your reservation at once for the free excursion to Seville, the new townsite in Tulare county, leaving Santa Fe station Fresno, at 9 a. m., Sunday, Sept. 13. We can take but a limited number. First come, first served.—Everything free. Return early Sunday evening. For full information see G. F. Browne, I and Merced Sts. (Phone 969), or J. R. Knight, Hughes Hotel, or Mrs. E. Becker, Hughes Hotel.

—Advertisement

A BEAUTIFUL COMPLEXION

Can be obtained by the use of S. B. Beautifier. Results follow one application. Price 35c. Only at Smith Bros.' Drug Store.

—Advertisement

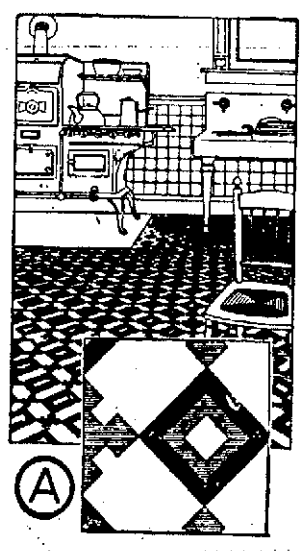

Enormous Reductions —ON— LINOLEUM

Sale Commences Thursday Morning.

Many beautiful patterns for kitchen, bathroom and dining room in both the inlaid and printed

Prices Far Below Any You Have Ever Been Quoted

We are expecting large shipments in daily, and wish to clean out some of the patterns we now have in stock before they arrive. We have made prices that are bound to close them out quickly. Bring in your measures right away.

Best quality Inlaid Linoleum. Beautiful tile patterns. Many colors. Special price per square yard $1.20

Inlaid Linoleum. B quality. Pattern clear through to the floor. Special per square yard $1.10

Heavy Printed Linoleums. Twelve feet wide. Good colors. Price per square yd 60c

Printed Linoleums for bath room and kitchen. Six feet wide. Per square yard 50c

Fresno's Foremost Furniture Firm
WORMSER FURNITURE COMPANY
1022 1028 J STREET FRESNO

Read the Republican Ads